

Patient Name	Mr. KRISHAN KUMAR	Client Name	Tanisha Clinical Laboratory	Specimen Received	09-Sep-2019
Age/Sex	48 Years/Male			Specimen Type	Tissue
Patient ID	011909090386			Collection Date	09-Sep-2019
Specimen ID	MOLQ/B-1729/19			Report Date	26-Sep-2019

SURGICAL PATHOLOGY REPORT

Left Cheek

DIAGNOSIS

CHRONIC INFLAMMATION WITH MILD ATYPIA
(TUBERCULAR PATHOLOGY IS SUSPICIOUS)

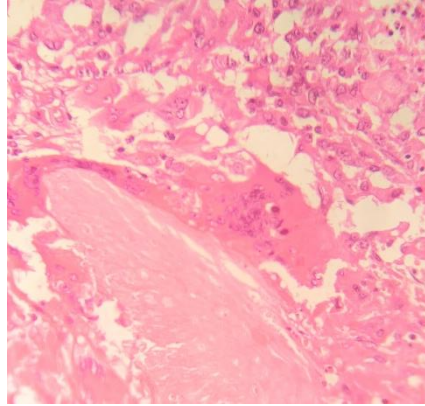
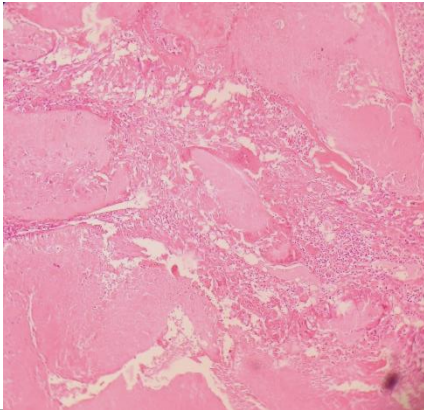

SPECIMEN

Left Cheek

GROSS

Received 2.4x1.2 cm grayish white tissue piece.

Microscopy

1. Section examined shows stratified squamous lining epithelium with round to oval nucleus. Few areas in the epithelium shows mild anisonucleosis.
2. Deeper tissue shows areas of necrosis surrounded by epitheloid/histiocytes cells, lymphocytes and multinucleated giant cells.
3. Presence of fibrocollagenous tissue, inflammatory cells (chiefly composed of lymphocytes and plasma cells) and blood vessels are also evident.

Note : All biopsy specimen will be stored for 15 (fifteen)days, block and slides for 5(five) years only from the time of receipt at the laboratory. No request ,for any of the above ,will be entertained after the due date.

Reference

- i) Rosai and Ackerman's Surgical Pathology.
- ii) Modern Surgical Pathology.

Tina Bhardwaj, MDS
Consultant Oral Pathologist

Gulshan Yadav, MD
Consultant Pathologist