

Patient report

Bio-Rad DATE: 09/25/2019
D-10 TIME: 06:45 PM
S/N: #DJ4I016123 Software version: 4.30-2
Sample ID: 10545006
Injection date 09/25/2019 06:28 PM
Injection #: 40 Method: HbA1c
Rack #: --- Rack position: 6

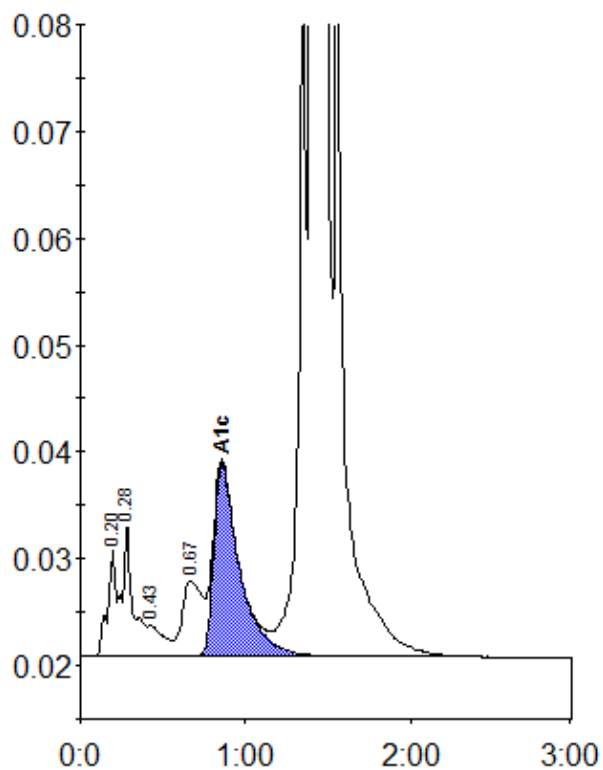

Peak table - ID: 10545006

Peak	R.time	Height	Area	Area %
A1a	0.20	10260	36157	0.8
A1b	0.28	12465	57125	1.2
F	0.43	2968	18659	0.4
LA1c/CHb-1	0.67	7064	59166	1.3
A1c	0.86	18081	197071	5.8
P3	1.36	68325	238595	5.2
A0	1.40	1186660	3984373	86.8
Total Area:			4591146	

Concentration:	%
A1c	5.8