

# Patient report

Bio-Rad                      DATE: 09/25/2019  
D-10                         TIME: 08:00 PM  
S/N: #DJ4I016123        Software version: 4.30-2  
Sample ID:                 10569263  
Injection date             09/25/2019 07:37 PM  
Injection #: 44            Method: HbA1c  
Rack #: ---                Rack position: 4

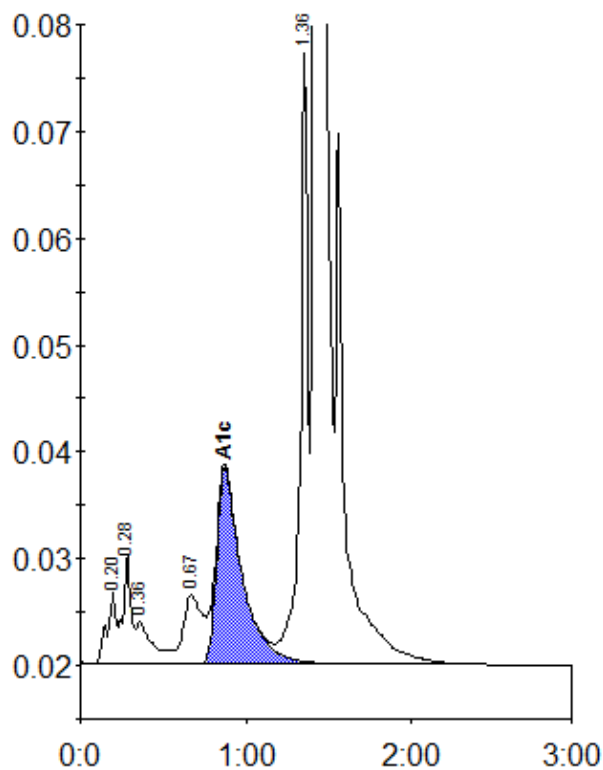

Peak table - ID: 10569263

Peak	R.time	Height	Area	Area %
A1a	0.20	6674	25254	0.9
A1b	0.28	10219	34783	1.2
Unknown	0.36	3885	27057	0.9
LA1c/CHb-1	0.67	6416	51519	1.8
A1c	0.87	18321	194812	8.9
P3	1.36	57153	182352	6.3
A0	1.42	752920	2376591	82.2
Total Area:		2892368		

Concentration:	%
A1c	8.9