

Patient report

Bio-Rad DATE: 09/25/2019
D-10 TIME: 07:47 PM
S/N: #DJ4I016123 Software version: 4.30-2
Sample ID: 10569466
Injection date 09/25/2019 07:43 PM
Injection #: 46 Method: HbA1c
Rack #: --- Rack position: 6

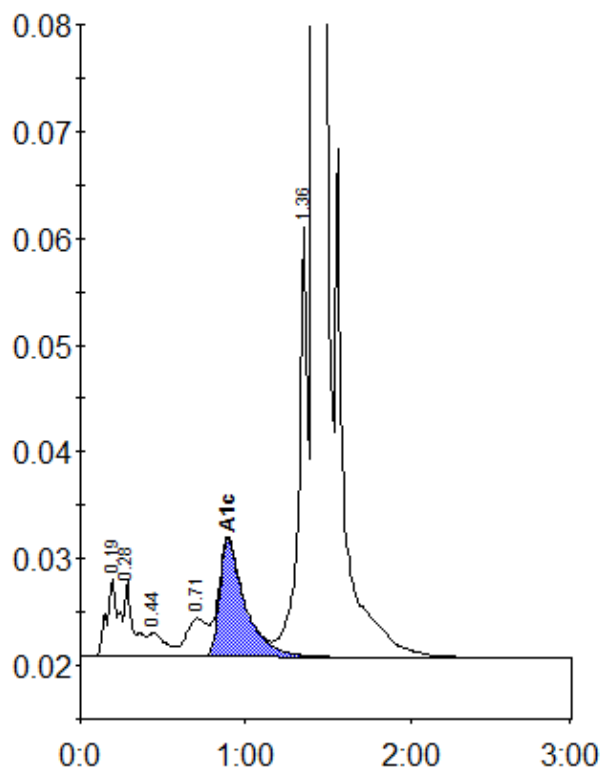

Peak table - ID: 10569466

| Peak | R.time | Height | Area | Area % |
|-------------|--------|--------|---------|--------|
| A1a | 0.19 | 7337 | 36551 | 1.3 |
| A1b | 0.28 | 7069 | 27069 | 1.0 |
| F | 0.44 | 2290 | 16688 | 0.6 |
| LA1c/CHb-1 | 0.71 | 3614 | 31149 | 1.1 |
| A1c | 0.89 | 10994 | 119108 | 6.0 |
| P3 | 1.36 | 40212 | 152623 | 5.6 |
| A0 | 1.42 | 743787 | 2325513 | 85.9 |
| Total Area: | | | 2708700 | |

| | |
|----------------|-----|
| Concentration: | % |
| A1c | 6.0 |