

Patient report

Bio-Rad DATE: 09/25/2019
D-10 TIME: 06:41 PM
S/N: #DJ4I016123 Software version: 4.30-2
Sample ID: 10558180
Injection date 09/25/2019 06:25 PM
Injection #: 39 Method: HbA1c
Rack #: --- Rack position: 5

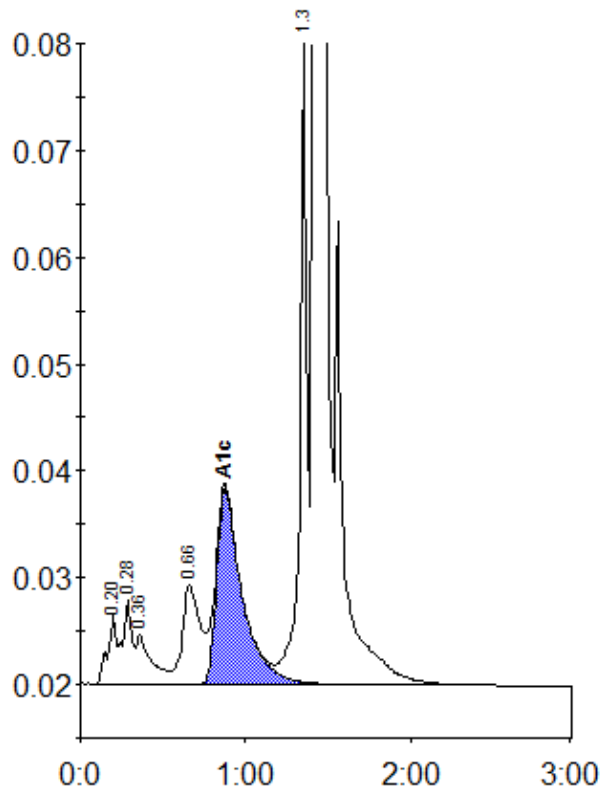

Peak table - ID: 10558180

Peak	R.time	Height	Area	Area %
A1a	0.20	6631	23664	0.9
A1b	0.28	7883	30917	1.2
Unknown	0.36	4604	29565	1.2
LA1c/CHb-1	0.66	9263	68882	2.7
A1c	0.87	18339	196872	10.1
P3	1.36	60329	173961	6.8
A0	1.42	663532	2039349	79.6
Total Area:		2563210		

Concentration:	%
A1c	10.1