

Patient report

Bio-Rad DATE: 09/25/2019
D-10 TIME: 06:39 PM
S/N: #DJ4I016123 Software version: 4.30-2
Sample ID: 10570332
Injection date 09/25/2019 06:22 PM
Injection #: 38 Method: HbA1c
Rack #: --- Rack position: 4

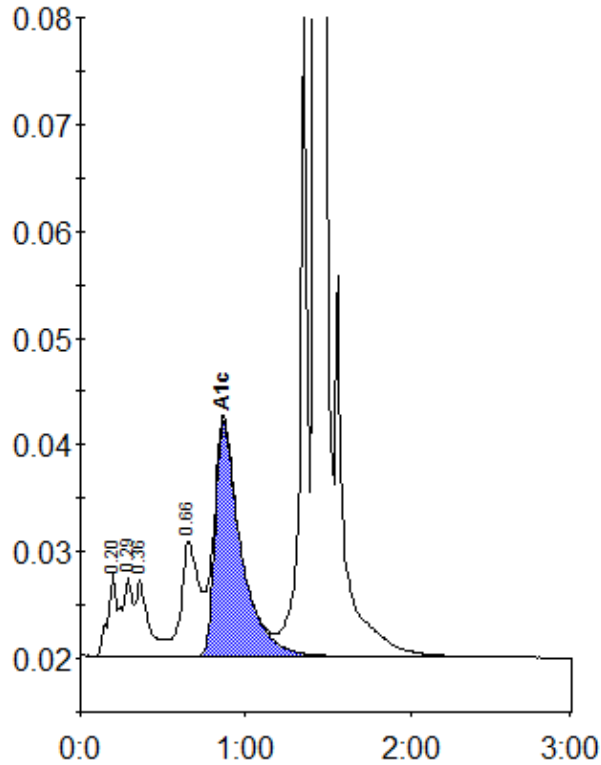

Peak table - ID: 10570332

Peak	R.time	Height	Area	Area %
A1a	0.20	7755	28065	1.3
A1b	0.29	7302	32686	1.5
Unknown	0.36	7051	39769	1.8
LA1c/CHb-1	0.66	10673	80950	3.6
A1c	0.87	21977	239302	13.9
P3	1.36	63551	193293	8.6
A0	1.42	533371	1629796	72.6
Total Area:		2243860		

Concentration:	%
A1c	13.9