

Patient Name	Ms. JYOTI	Client Name	Lalita Memorial Hospital	Specimen Received	19-Sep-2019
Age/Sex	21 Years/Female		Pvt. Ltd. (Rewari)	Specimen Type	Tissue
Patient ID	011909190345			Collection Date	19-Sep-2019
Specimen ID	MOLQ/B-1795/19			Report Date	25-Sep-2019

SURGICAL PATHOLOGY REPORT

Endometrium

DIAGNOSIS

PROLIFERATIVE PHASE

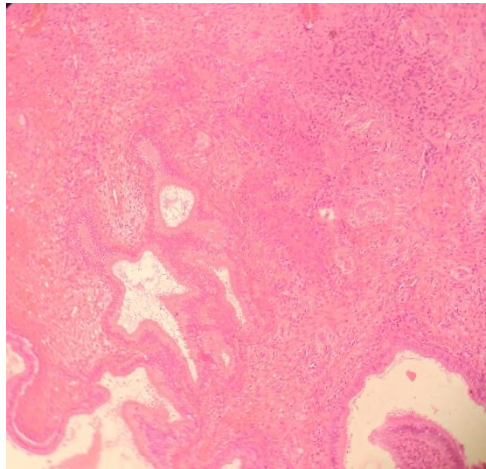

SPECIMEN

Endometrium

GROSS

Received multiple grayish white tissue piece.

Microscopy

1. Section examined shows small and tortous endometrial glands with columnar lining epithelium with round nucleus and few cystically dilated endocervical glands. Stroma shows mononuclear inflammatory cells. Section also shows glands with vacuolization.
2. No granuloma and no malignant cells seen.

Note : All biopsy specimen will be stored for 15 (fifteen)days, block and slides for 5(five) years only from the time of receipt at the laboratory. No request ,for any of the above ,will be entertained after the due date.

Reference

- i) Rosai and Ackerman's Surgical Pathology.
- ii) Modern Surgical Pathology.

A handwritten signature in black ink, appearing to read 'Gulshan', written over a light blue rectangular background.

Gulshan Yadav, MD
Consultant Pathologist