

Patient Name	Ms. Rani	Client Name	Path Star Diagnostic,	Specimen Received	19-Sep-2019
Age/Sex	35 Years/Female			Specimen Type	Tissue
Patient ID	011909190270			Collection Date	19-Sep-2019
Specimen ID	MOLQ/B-1799/19			Report Date	25-Sep-2019

SURGICAL PATHOLOGY REPORT

Cervical polyp

DIAGNOSIS

ENDOCERVICAL POLYP

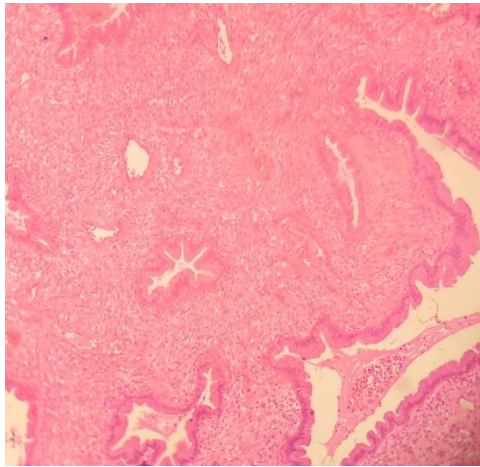

SPECIMEN

Cervical polyp

GROSS

Received 2x1cm grayish white tissue piece.

Microscopy

1. Section examined shows columnar lining epithelium with endocervical glands.
2. Stroma shows mononuclear inflammatory cells blood vessels and few cells shows mild anisonucleosis.

Note : All biopsy specimen will be stored for 15 (fifteen)days, block and slides for 5(five) years only from the time of receipt at the laboratory. No request ,for any of the above ,will be entertained after the due date.

Reference

- i) Rosai and Ackerman's Surgical Pathology.
- ii) Modern Surgical Pathology.



Gulshan Yadav, MD
Consultant Pathologist