

Patient Name	Mrs. ANJU	Client Name	Kriti Hospital, Gurgaon	Specimen Received	19-Sep-2019
Age/Sex	30 Years/Female			Specimen Type	Tissue
Patient ID	011909190213			Collection Date	19-Sep-2019
Specimen ID	MOLQ/B-1797/19			Report Date	25-Sep-2019

SURGICAL PATHOLOGY REPORT

Ovarian cyst

DIAGNOSIS

Hemorrhagic cyst.

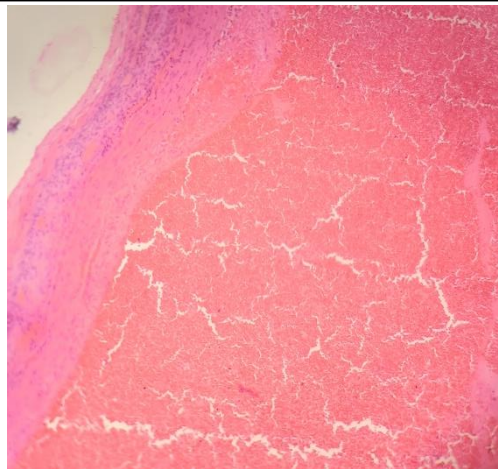

SPECIMEN

Ovarian cyst

GROSS

Received 4x3.4cm grayish white tissue piece cut section shows blood clot with tube.

Microscopy

1. Section examined shows ovarian tissue with blood clot and tube unremarkable.
2. No granuloma and no malignant cells seen.

Note : All biopsy specimen will be stored for 15 (fifteen)days, block and slides for 5(five) years only from the time of receipt at the laboratory. No request ,for any of the above ,will be entertained after the due date.

Reference

- i) Rosai and Ackerman's Surgical Pathology.
- ii) Modern Surgical Pathology.

Gulshan Yadav, MD
Consultant Pathologist