

Patient Name	Mrs. GANGA DEVI	Client Name	Civil Hospital Sec-10, Gurgaon	Specimen Received	18-Sep-2019
Age/Sex	45 Years/Female			Specimen Type	Tissue
Patient ID	011909180270			Collection Date	18-Sep-2019
Specimen ID	MOLQ/B-1787/19			Report Date	25-Sep-2019

SURGICAL PATHOLOGY REPORT

Uterus with Cervix

DIAGNOSIS

CHRONIC CERVICITIS

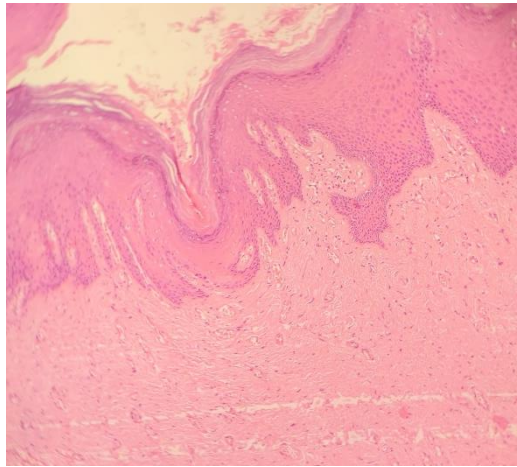

SPECIMEN

Uterus with Cervix

GROSS

Received 9x5.9 cm uterus with cervix.

Microscopy

Section examined shows

- 1) Endometrium with proliferative phase
- 2) Myometrium with superficial adenomyosis
- 3) Cervix with mononuclear inflammatory cells.

Note : All biopsy specimen will be stored for 15 (fifteen) days, block and slides for 5 (five) years only from the time of receipt at the laboratory. No request, for any of the above, will be entertained after the due date.

Reference

- i) Rosai and Ackerman's Surgical Pathology.
- ii) Modern Surgical Pathology.



Gulshan Yadav, MD
Consultant Pathologist