

Patient Name	Mrs. MEHRUM BIBI	Client Name	Life Care Path Lab, Tauru	Specimen Received	18-Sep-2019
Age/Sex	26 Years/Female			Specimen Type	Tissue
Patient ID	011909180140			Collection Date	18-Sep-2019
Specimen ID	MOLQ/B-1784/19			Report Date	25-Sep-2019

SURGICAL PATHOLOGY REPORT

Gall Bladder

DIAGNOSIS

CHOLECYSTITIS AND CHOLELITHIASIS WITH REACTIVE LYMPHADENITIS.

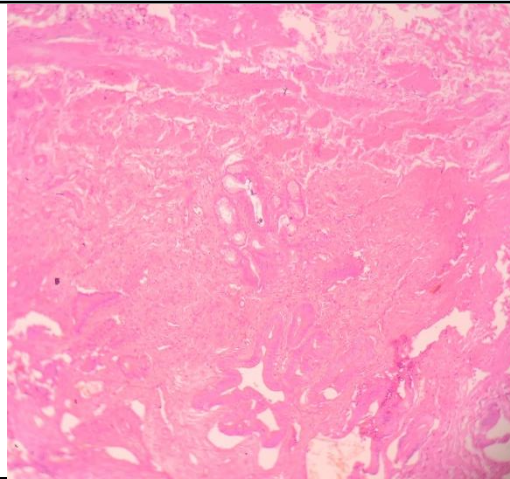

SPECIMEN

Gall Bladder

GROSS

Received 6.7x2.9 cm long gall bladder. Cut section shows stones. Wall Thickness 0.6 mm.

Microscopy

1. Section examined shows ulcerative mucosa and rokitansky aschoff sinus (irregularly shaped tubular structures lined by cuboidal lining epithelium with round to oval nucleus) with fibro collagenous tissue and inflammatory cells (lymphocytes) with lymphoid follicles.
2. No granuloma and no malignant cells seen.

Note : All biopsy specimen will be stored for 15 (fifteen)days, block and slides for 5(five) years only from the time of receipt at the laboratory. No request ,for any of the above ,will be entertained after the due date.

Reference

- i) Rosai and Ackerman's Surgical Pathology.
- ii) Modern Surgical Pathology.

**Gulshan Yadav, MD
Consultant Pathologist**