

Patient report

Bio-Rad DATE: 09/22/2019
 D-10 TIME: 02:09 AM
 S/N: #DC2K755917 Software version: 4.30-2
 Sample ID: 10572925
 Injection date 09/21/2019 10:31 PM
 Injection #: 5 Method: HbA2/F
 Rack #: --- Rack position: 5

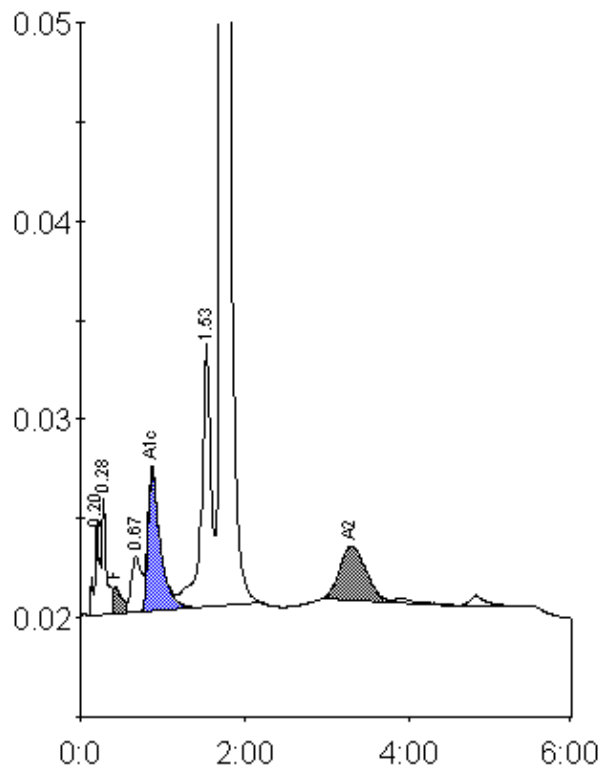

Peak table - ID: 10572925

| Peak | R.time | Height | Area | Area % |
|-------------|--------|--------|---------|---------|
| A1a | 0.20 | 4884 | 21189 | 0.9 |
| A1b | 0.28 | 6090 | 20963 | 0.9 |
| F | 0.43 | 1396 | 12633 | < 0.8 * |
| LA1c/CHb-1 | 0.67 | 2867 | 24385 | 1.1 |
| A1c | 0.87 | 7152 | 75654 | 4.7 |
| P3 | 1.53 | 13296 | 107620 | 4.7 |
| A0 | 1.72 | 412909 | 1964592 | 85.8 |
| A2 | 3.29 | 2762 | 62112 | 3.3 |
| Total Area: | | | 2289148 | |

| Concentration: | % |
|----------------|---------|
| F | < 0.8 * |
| A1c | 4.7 |
| A2 | 3.3 |