

<b>Patient Name</b>	Mr. SATVIR	<b>Client Name</b>	Chiranjivi Diagnostic Jharsa	<b>Specimen Received</b>	14-Sep-19
<b>Age/Sex</b>	42 Years/male	<b>Client Code</b>		<b>Specimen Type</b>	Tissue
<b>Patient ID</b>	011909140272	<b>Ref. Doctor</b>		<b>Collection Date</b>	14-Sep-19
<b>Specimen ID</b>	MOLQ/B-1768/19			<b>Report Date</b>	22-Sep-19

**SURGICAL PATHOLOGY REPORT**

Stomach-(Polyp?)

**DIAGNOSIS**

**KINDLY, CO-RELATE WITH CLINICAL AND RADIOLOGICAL FINDINGS.**

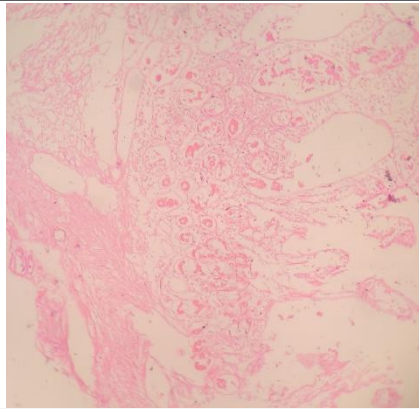

**SPECIMEN**

Esophagus

**GROSS**

Received tiny multiple grayish white tissue piece.

**Microscopy**

1. Section examined shows autolytic changes with loss of cellular architecture details. There are presence of submucosal glands and stromal cells.
2. No granuloma seen. No malignant cells seen.

**Note :** All biopsy specimen will be stored for 15 (fifteen)days, block and slides for 5(five) years only from the time of receipt at the laboratory. No request ,for any of the above ,will be entertained after the due date.

**Reference**

- i) Rosai and Ackerman's Surgical Pathology.
- ii) Modern Surgical Pathology.

**Gulshan Yadav, MD  
Consultant Pathologist**