

Patient Name	Mr. SATENDER	Client Name	Polaris Hospital	Specimen Received	16/09/19
Age/Sex	27 Years/Male			Specimen Type	Tissue
Patient ID	011909160021			Collection Date	16/09/19
Specimen ID	MOLQ/B-1777/19			Report Date	20/09/19

SURGICAL PATHOLOGY REPORT

Synovial tissue

DIAGNOSIS

Chronic Non Specific Synovitis.

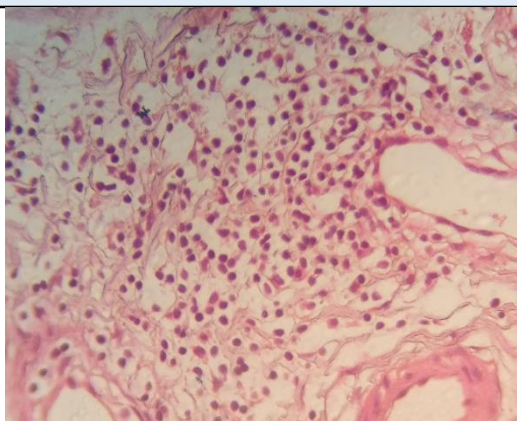

SPECIMEN

Synovial tissue

GROSS

Received multiple grayish white tissue piece.

Microscopy

Section examined shows fibro collagenous tissue , blood vessels surround by mononuclear inflammatory cells.

No granuloma seen. No malignant cells seen.

Note : All biopsy specimen will be stored for 15 (fifteen)days, block and slides for 5(five) years only from the time of receipt at the laboratory. No request ,for any of the above ,will be entertained after the due date.

Reference

- i) Rosai and Ackerman's Surgical Pathology.
- ii) Modern Surgical Pathology.

Gulshan Yadav, MD
Consultant Pathologist