

<b>Patient Name</b>	<b>Mr. MALAY CHATURVEDI</b>	<b>Client Name</b>	Lifeaid Wellness Centre	<b>Specimen Received</b>	15/09/19
<b>Age/Sex</b>	53 Years/Male			<b>Specimen Type</b>	Tissue
<b>Patient ID</b>	011909150159			<b>Collection Date</b>	15/09/19
<b>Specimen ID</b>	MOLQ/B-1773/19			<b>Report Date</b>	20/09/19

## SURGICAL PATHOLOGY REPORT

Soft nodular swelling Right index finger.

### DIAGNOSIS

**Fibrolipoma**

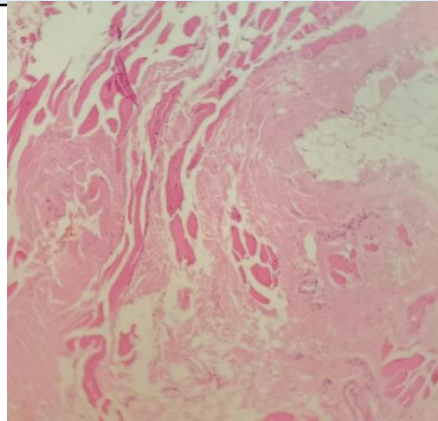

#### **SPECIMEN**

Soft nodular swelling Right index finger.

#### **GROSS**

Received 4.3x3.1cm grayish white tissue piece.

#### **Microscopy**

Section examined shows fibro collagenous tissue mature adipose cells, blood vessels and inflammatory cells ( lymphocytes plasma cells). No granuloma and no malignant cells seen.

**Note :** All biopsy specimen will be stored for 15 (fifteen)days, block and slides for 5(five) years only from the time of receipt at the laboratory. No request ,for any of the above ,will be entertained after the due date.

#### **Reference**

- i) Rosai and Ackerman's Surgical Pathology.
- ii) Modern Surgical Pathology.

**Gulshan Yadav, MD**  
Consultant Pathologist