

Patient report

Bio-Rad DATE: 09/19/2019
D-10 TIME: 06:56 PM
S/N: #DJ4I016123 Software version: 4.30-2
Sample ID: 10545018
Injection date 09/19/2019 05:42 PM
Injection #: 27 Method: HbA1c
Rack #: --- Rack position: 7

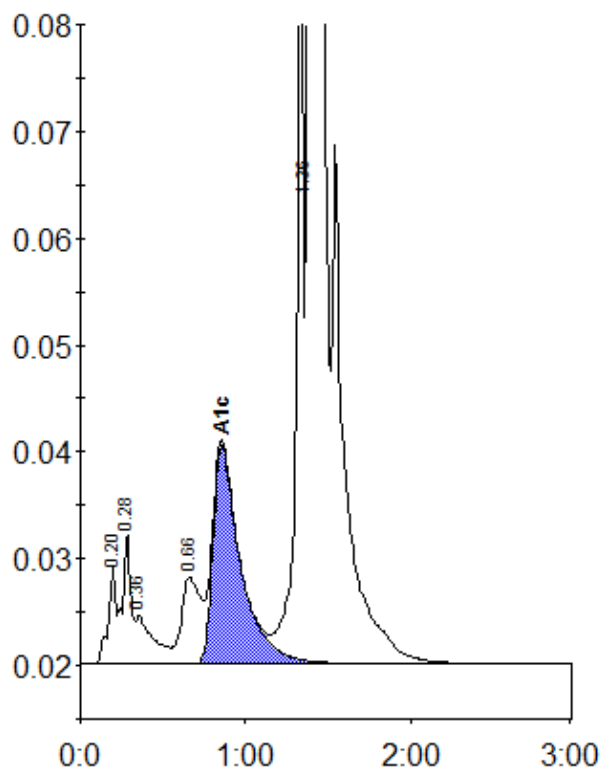

Peak table - ID: 10545018

Peak	R.time	Height	Area	Area %
A1a	0.20	9355	30290	0.8
A1b	0.28	12282	43604	1.1
Unknown	0.36	4532	34327	0.9
LA1c/CHb-1	0.66	8053	66748	1.7
A1c	0.86	20536	238450	7.7
P3	1.36	66035	226212	5.6
A0	1.39	993388	3369328	84.0
Total Area:			4008959	

Concentration:	%
A1c	7.7