

Patient report

Bio-Rad DATE: 09/19/2019
D-10 TIME: 06:59 PM
S/N: #DJ4I016123 Software version: 4.30-2
Sample ID: 10560624
Injection date 09/19/2019 05:36 PM
Injection #: 25 Method: HbA1c
Rack #: --- Rack position: 5

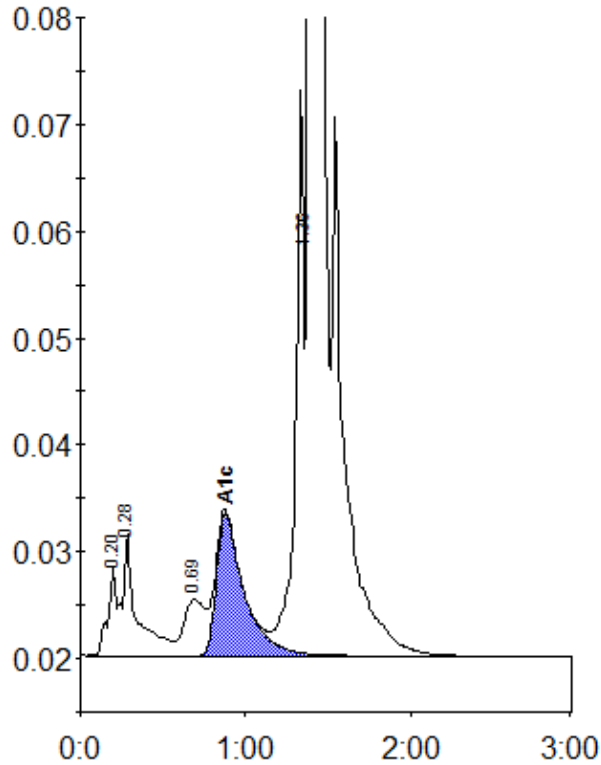

Peak table - ID: 10560624

| Peak | R.time | Height | Area | Area % |
|-------------|--------|---------|---------|--------|
| A1a | 0.20 | 8486 | 29070 | 0.8 |
| A1b | 0.28 | 11421 | 69504 | 1.9 |
| LA1c/CHb-1 | 0.69 | 5245 | 46616 | 1.3 |
| A1c | 0.88 | 13350 | 154500 | 5.7 |
| P3 | 1.36 | 52983 | 193717 | 5.2 |
| A0 | 1.39 | 960018 | 3199340 | 86.6 |
| Total Area: | | 3692747 | | |

| | |
|----------------|-----|
| Concentration: | % |
| A1c | 5.7 |