

Patient report

Bio-Rad DATE: 09/19/2019
D-10 TIME: 06:54 PM
S/N: #DJ4I016123 Software version: 4.30-2
Sample ID: 10544101
Injection date 09/19/2019 06:34 PM
Injection #: 39 Method: HbA1c
Rack #: --- Rack position: 3

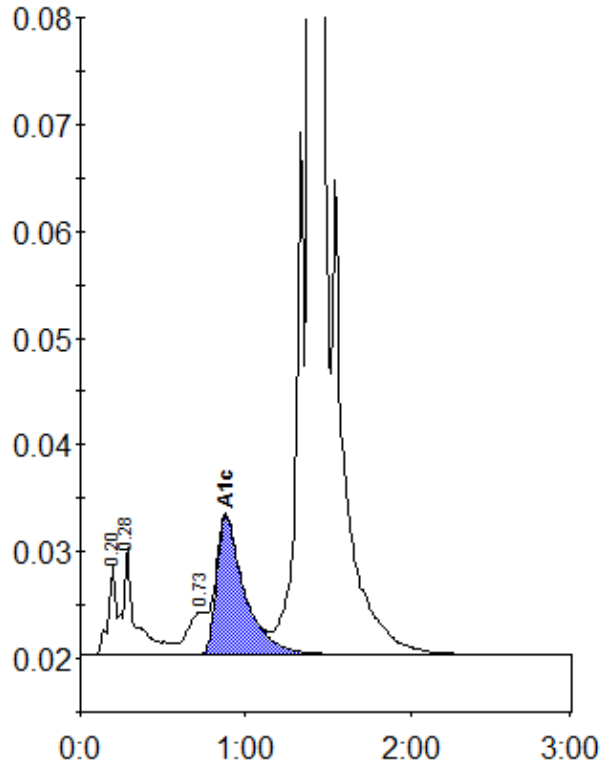

Peak table - ID: 10544101

Peak	R.time	Height	Area	Area %
A1a	0.20	8498	27064	0.7
A1b	0.28	10078	54596	1.5
LA1c/CHb-1	0.73	4014	30907	0.8
A1c	0.88	13009	153051	5.6
A0	1.39	968044	3420135	92.8
Total Area:		3685753		

Concentration:	%
A1c	5.6