

Patient report

Bio-Rad DATE: 09/19/2019
D-10 TIME: 06:15 PM
S/N: #DJ4I016123 Software version: 4.30-2
Sample ID: 10568640
Injection date 09/19/2019 06:06 PM
Injection #: 32 Method: HbA1c
Rack #: --- Rack position: 6

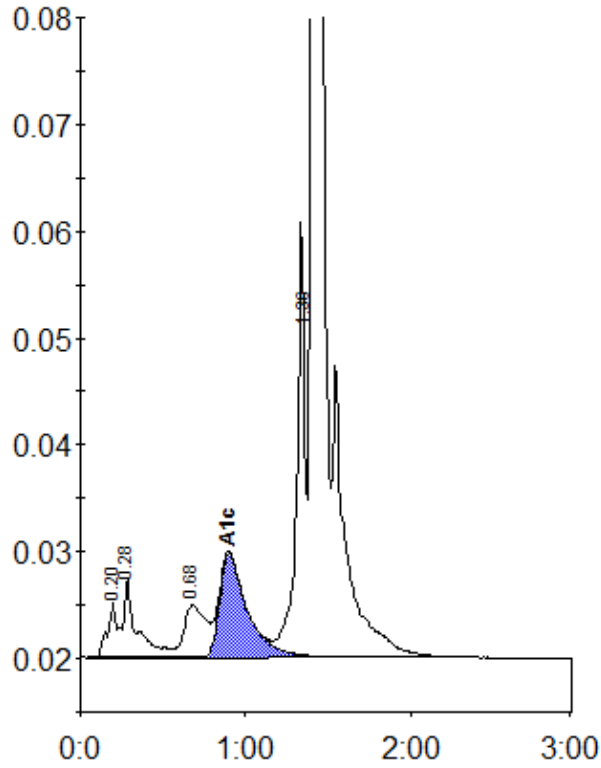

Peak table - ID: 10568640

| Peak | R.time | Height | Area | Area % |
|-------------|---------|--------|---------|--------|
| A1a | 0.20 | 5259 | 18762 | 0.9 |
| A1b | 0.28 | 7459 | 43341 | 2.0 |
| LA1c/CHb-1 | 0.68 | 4856 | 45697 | 2.1 |
| A1c | 0.90 | 9711 | 113013 | 7.0 |
| P3 | 1.36 | 40774 | 148174 | 6.9 |
| A0 | 1.41 | 577475 | 1792937 | 82.9 |
| Total Area: | 2161924 | | | |

| | |
|----------------|-----|
| Concentration: | % |
| A1c | 7.0 |