

Patient report

Bio-Rad DATE: 09/18/2019
D-10 TIME: 04:46 PM
S/N: #DJ4I016123 Software version: 4.30-2
Sample ID: 10569478
Injection date 09/18/2019 04:33 PM
Injection #: 38 Method: HbA1c
Rack #: --- Rack position: 2

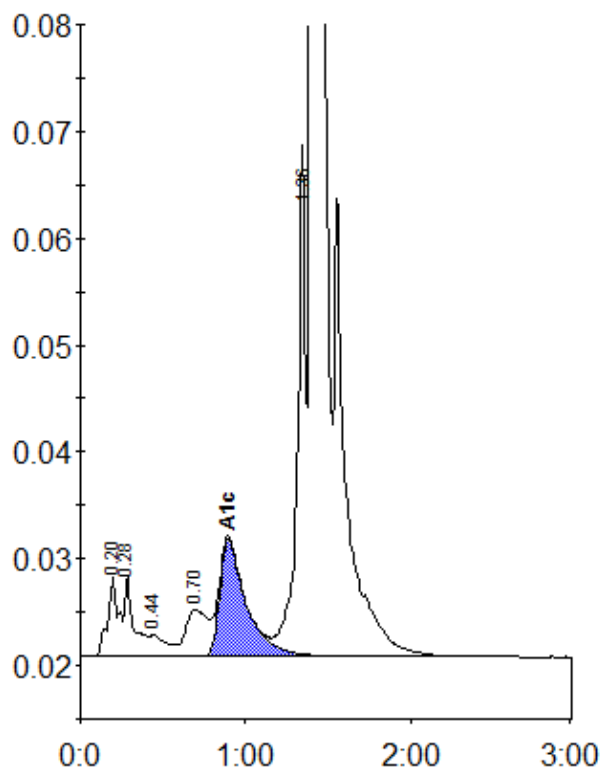

Peak table - ID: 10569478

Peak	R.time	Height	Area	Area %
A1a	0.20	7470	34047	1.0
A1b	0.28	7655	29468	0.9
F	0.44	2028	14625	0.4
LA1c/CHb-1	0.70	4369	40361	1.2
A1c	0.90	10913	122361	5.1
P3	1.36	42559	178217	5.4
A0	1.40	926776	2910136	87.4
Total Area:			3329215	

Concentration:	%
A1c	5.1