

Patient report

Bio-Rad DATE: 09/18/2019
D-10 TIME: 06:30 PM
S/N: #DJ4I016123 Software version: 4.30-2
Sample ID: 10570316
Injection date 09/18/2019 05:57 PM
Injection #: 49 Method: HbA1c
Rack #: --- Rack position: 2

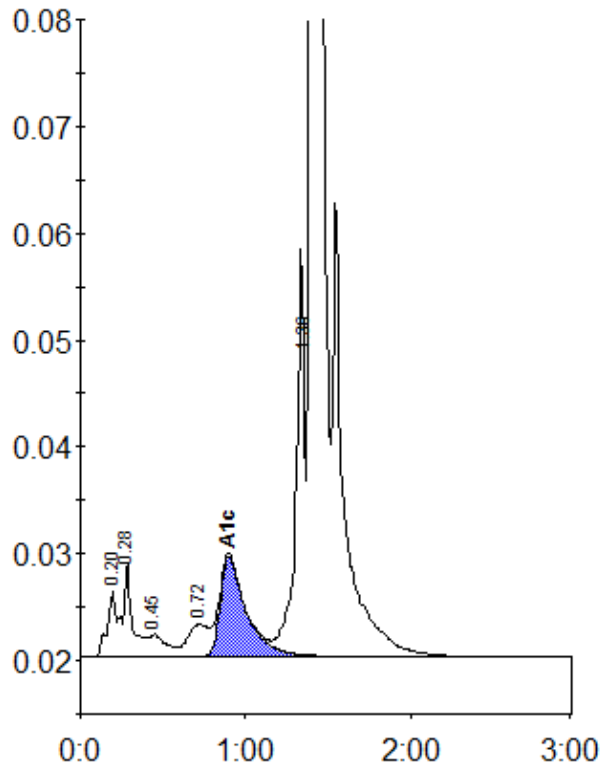

Peak table - ID: 10570316

Peak	R.time	Height	Area	Area %
A1a	0.20	6124	21975	0.8
A1b	0.28	8879	35973	1.3
F	0.45	2035	14626	0.5
LA1c/CHb-1	0.72	2997	26355	0.9
A1c	0.90	9376	102221	5.0
P3	1.36	38035	141478	4.9
A0	1.40	803122	2521065	88.0
Total Area:		2863692		

Concentration:	%
A1c	5.0