

# Patient report

Bio-Rad                      DATE: 09/18/2019  
D-10                         TIME: 04:30 PM  
S/N: #DJ4I016123        Software version: 4.30-2  
Sample ID:                 10607718  
Injection date             09/18/2019 03:52 PM  
Injection #: 31             Method: HbA1c  
Rack #: ---                 Rack position: 5

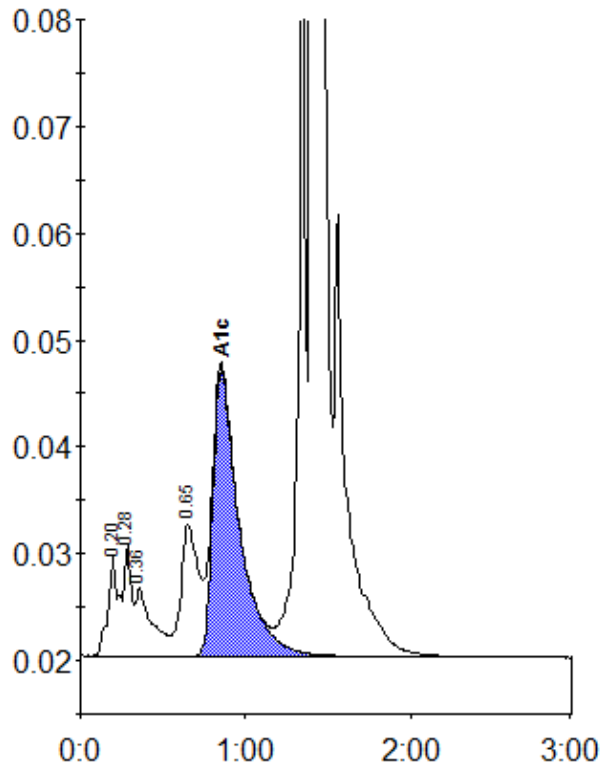

Peak table - ID: 10607718

Peak	R.time	Height	Area	Area %
A1a	0.20	9295	41052	1.2
A1b	0.28	10438	32460	0.9
Unknown	0.36	6398	45589	1.3
LA1c/CHb-1	0.65	12320	90325	2.5
A1c	0.85	26936	299823	10.6
P3	1.36	67585	241493	6.8
A0	1.41	866609	2810697	78.9
Total Area:		3561439		

Concentration:	%
A1c	10.6