

# Patient report

Bio-Rad                      DATE: 09/18/2019  
D-10                         TIME: 04:30 PM  
S/N: #DJ4I016123        Software version: 4.30-2  
Sample ID:                 10607721  
Injection date             09/18/2019 03:55 PM  
Injection #: 32             Method: HbA1c  
Rack #: ---                 Rack position: 6

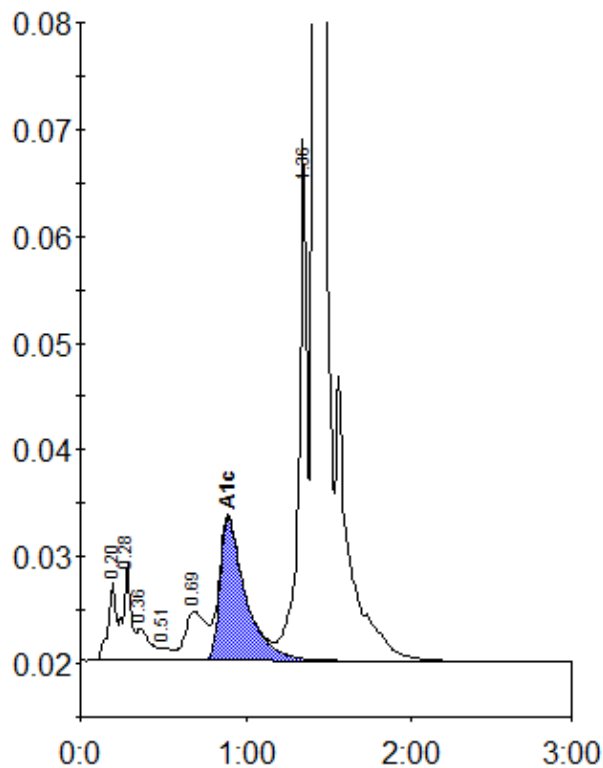

Peak table - ID: 10607721

Peak	R.time	Height	Area	Area %
A1a	0.20	7428	24129	1.0
A1b	0.28	9035	30813	1.2
Unknown	0.36	3015	17784	0.7
F	0.51	1157	4942	0.2
LA1c/CHb-1	0.69	4663	40801	1.6
A1c	0.89	13437	144549	7.7
P3	1.36	48815	168237	6.7
A0	1.41	684154	2078887	82.8
Total Area:	2510140			

Concentration:	%
A1c	7.7