

Patient report

Bio-Rad DATE: 09/18/2019
D-10 TIME: 04:33 PM
S/N: #DJ4I016123 Software version: 4.30-2
Sample ID: 10558354
Injection date 09/18/2019 04:07 PM
Injection #: 36 Method: HbA1c
Rack #: --- Rack position: 10

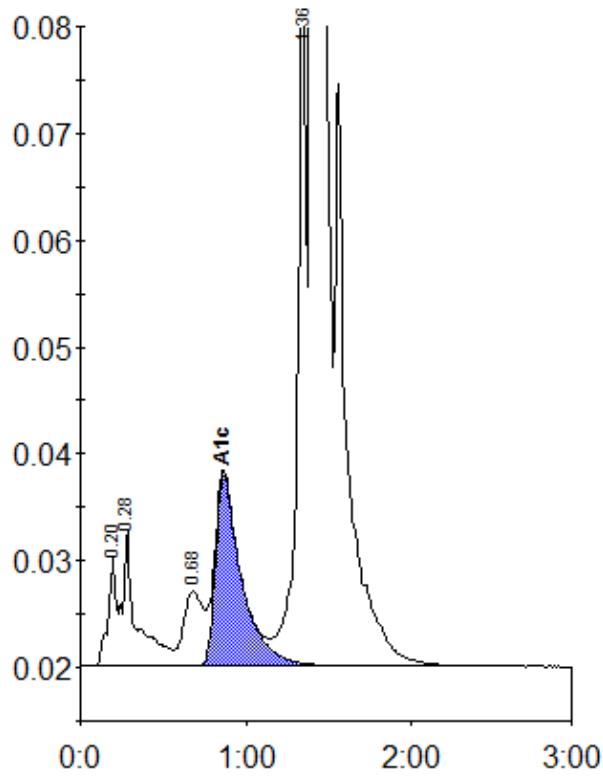

Peak table - ID: 10558354

Peak	R.time	Height	Area	Area %
A1a	0.20	10439	34260	0.8
A1b	0.28	12775	76078	1.7
LA1c/CHb-1	0.68	7033	58570	1.3
A1c	0.87	17872	196257	5.7
P3	1.36	66417	242167	5.3
A0	1.40	1145187	3940852	86.6
Total Area:		4548183		

Concentration:	%
A1c	5.7