

Patient Name	Mrs. SEEMA	Client Name	Lalita Memorial	Specimen Received	13-Sep-2019
Age/Sex	24 YRS/F		Hospital Pvt. Ltd. (Rewari)	Specimen Type	Tissue
Patient ID	011909130342			Collection Date	13-Sep-2019
Specimen ID	MOLQ/B-1758/19			Report Date	18-Sep-2019

SURGICAL PATHOLOGY REPORT

Left side Tubal Ectopic Pregnancy

DIAGNOSIS

ECTOPIC PREGNANCY (LEFT SIDE)

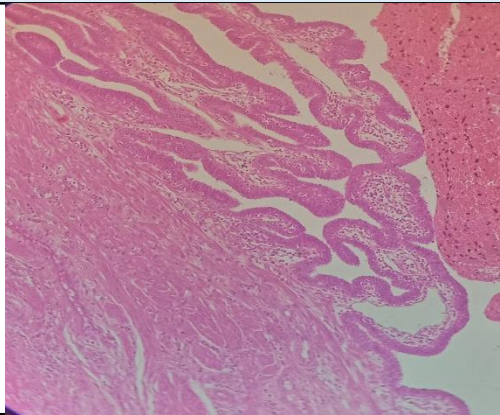

SPECIMEN

Left side Tubal
Ectopic Pregnancy

GROSS

Received 3.8x1.8 cm long greyish white tissue piece. Cut section shows blood clot.

Microscopy

Section examined shows trophoblastic cells and blood clot.
No villi seen.

Note : All biopsy specimen will be stored for 15 (fifteen)days, block and slides for 5(five) years only from the time of receipt at the laboratory. No request ,for any of the above ,will be entertained after the due date.

Reference

- i) Rosai and Ackerman's Surgical Pathology.
- ii) Modern Surgical Pathology.

Gulshan Yadav, MD
Consultant Pathologist