

<b>Patient Name</b> ANAND 37170	Mrs. APARAJITA	<b>Client Name</b> (Rewari)	Pushpanjali Hospital	<b>Specimen Received</b>	13-Sep-2019
<b>Age/Sex</b>	35 Years/Female			<b>Specimen Type</b>	Tissue
<b>Patient ID</b>	011909130331			<b>Collection Date</b>	13-Sep-2019
<b>Specimen ID</b>	MOLQ/B-1755/19			<b>Report Date</b>	18-Sep-2019

## SURGICAL PATHOLOGY REPORT

Bilateral Tubes

### DIAGNOSIS

**BILATERAL TUBES CONFIRMED AND UNREMARKABLE**

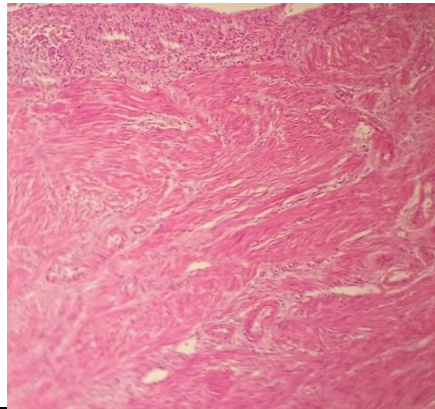

#### SPECIMEN

Bilateral Tubes

#### GROSS

Received two greyish white tissue piece measuring 1x1 cm, 1x1 cm in the same container.

#### Microscopy

Bilateral tubes confirmed and unremarkable

**Note :** All biopsy specimen will be stored for 15 (fifteen)days, block and slides for 5(five) years only from the time of receipt at the laboratory. No request ,for any of the above ,will be entertained after the due date.

#### Reference

- i) Rosai and Ackerman's Surgical Pathology.
- ii) Modern Surgical Pathology.

**Gulshan Yadav, MD**  
Consultant Pathologist