

<b>Patient Name</b>	<b>Mrs. HASINA</b>	<b>Client Name</b>	Sona Devi Hospital	<b>Specimen Received</b>	13-Sep-2019
<b>Age/Sex</b>	65 Years/Female			<b>Specimen Type</b>	Tissue
<b>Patient ID</b>	011909130216			<b>Collection Date</b>	13-Sep-2019
<b>Specimen ID</b>	MOLQ/B-1751/19			<b>Report Date</b>	18-Sep-2019

**SURGICAL PATHOLOGY REPORT**

Gall Bladder

**DIAGNOSIS**

**CHOLECYSTITIS AND CHOLELITHIASIS.**

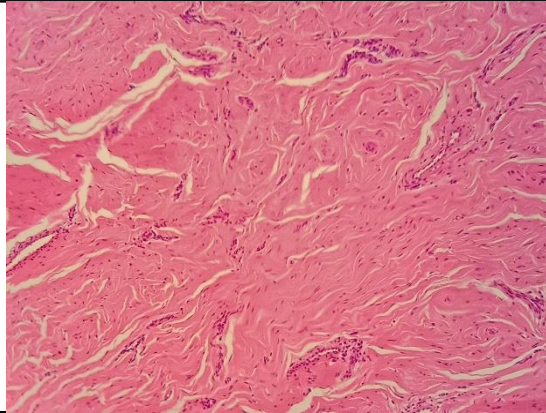

**SPECIMEN**

Gall Bladder

**GROSS**

Received 6.2x2.8 cm long gall bladder already cut open with stones.

**Microscopy**

Section examined shows ulcerative mucosa and Rokitansky-Aschoff sinus (irregularly shaped tubular structures lined by cuboidal lining epithelium with round to oval nucleus) with fibrocollagenous tissue and inflammatory cells (lymphocytes).

**Note :** All biopsy specimen will be stored for 15 (fifteen) days, block and slides for 5 (five) years only from the time of receipt at the laboratory. No request, for any of the above, will be entertained after the due date.

**Reference**

- i) Rosai and Ackerman's Surgical Pathology.
- ii) Modern Surgical Pathology.

**Gulshan Yadav, MD  
Consultant Pathologist**