

Patient Name	Mr. SANTOSH	Client Name	Civil Hospital Sec-10	Specimen Received	13-Sep-2019
Age/Sex	45 Years/Male			Specimen Type	Tissue
Patient ID	011909130155			Collection Date	13-Sep-2019
Specimen ID	MOLQ/B-1748-19			Report Date	18-Sep-2019

SURGICAL PATHOLOGY REPORT

Uterus with Cervix

DIAGNOSIS

LEIOMYOMA

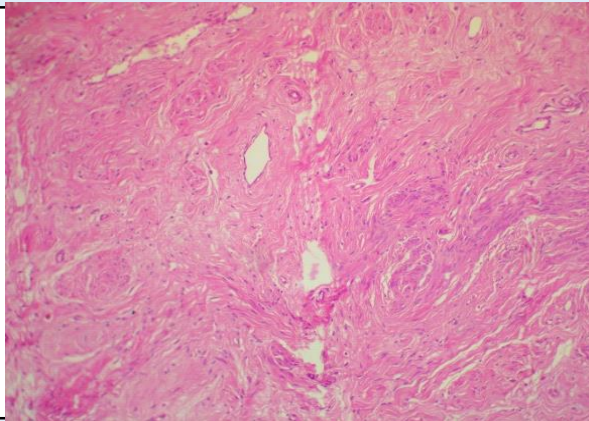

SPECIMEN

Uterus with Cervix

GROSS

Received 7.8x5.6 cm uterus with cervix. Cut section shows multiple fibroids measuring 2.5x2.5 cm, 1x1 cm.

Microscopy

Section examined shows

- 1) Endometrium with proliferative phase
- 2) Myometrium with superficial adenomyosis
- 3) Cervix with mononuclear inflammatory cells
- 4) Leiomyoma with interlacing muscle bundles

Note : All biopsy specimen will be stored for 15 (fifteen) days, block and slides for 5 (five) years only from the time of receipt at the laboratory. No request, for any of the above, will be entertained after the due date.

Reference

- i) Rosai and Ackerman's Surgical Pathology.
- ii) Modern Surgical Pathology.

Gulshan Yadav, MD
Consultant Pathologist