

Patient Name	Mrs. GUDDI DEVI	Client Name	Vedic Hospital	Specimen Received	11-Sep-2019
Age/Sex	40 Years/Female			Specimen Type	Tissue
Patient ID	011909130002			Collection Date	11-Sep-2019
Specimen ID	MOLQ/B-1745-19			Report Date	18-Sep-2019

SURGICAL PATHOLOGY REPORT

Uterus

DIAGNOSIS

CHRONIC CERVICITIS

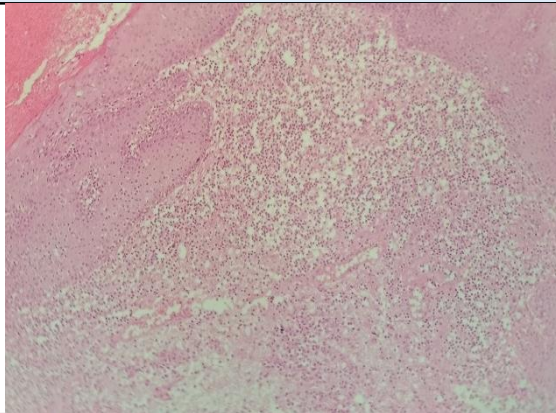

SPECIMEN

Uterus

GROSS

Received 7.8x6.2 cm uterus with cervix with bilateral adnexa. Ovary size 2x2 cm, 3x2 cm with multiloculated cyst.

Microscopy

Section examined shows

- 1) Endometrium with proliferative phase
- 2) Myometrium with muscle bundles
- 3) Cervix with mononuclear inflammatory cells
- 4) Ovary with Simple Cyst and tube unremarkable
- 5) Other ovary with Simple Cyst and tube unremarkable

Note : All biopsy specimen will be stored for 15 (fifteen) days, block and slides for 5 (five) years only from the time of receipt at the laboratory. No request, for any of the above, will be entertained after the due date.

Reference

- i) Rosai and Ackerman's Surgical Pathology.
- ii) Modern Surgical Pathology.

Gulshan Yadav, MD
Consultant Pathologist