

Patient Name	Mr. SUKHBEER	Client Name	Vedic Hospital	Specimen Received	11-Sep-2019
Age/Sex	36 Years/Male			Specimen Type	Tissue
Patient ID	011909120160			Collection Date	11-Sep-2019
Specimen ID	MOLQ/B-1744-19			Report Date	18-Sep-2019

SURGICAL PATHOLOGY REPORT

Pilonidal Sinus

DIAGNOSIS

PILONIDAL SINUS (CONSISTENT WITH THE CLINICAL FINDINGS).

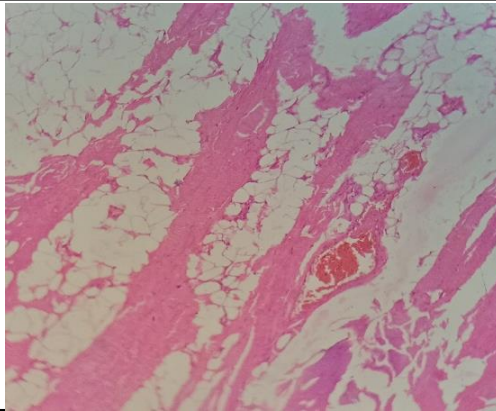

SPECIMEN

Pilonidal Sinus

GROSS

Received 3.5x4.3 cm greyish white tissue piece with skin attached.

Microscopy

Section examined shows squamous lining epithelium with mild hyperkeratosis, fibrocollagenous tissue, inflammatory cells and mature adipose cells. No granuloma seen. No malignant cells seen.

Note : All biopsy specimen will be stored for 15 (fifteen)days, block and slides for 5(five) years only from the time of receipt at the laboratory. No request ,for any of the above ,will be entertained after the due date.

Reference

- i) Rosai and Ackerman's Surgical Pathology.
- ii) Modern Surgical Pathology.

**Gulshan Yadav, MD
Consultant Pathologist**