

Patient report

Bio-Rad DATE: 09/16/2019
D-10 TIME: 07:06 PM
S/N: #DJ4I016123 Software version: 4.30-2
Sample ID: 10558594
Injection date 09/16/2019 06:51 PM
Injection #: 46 Method: HbA1c
Rack #: --- Rack position: 4

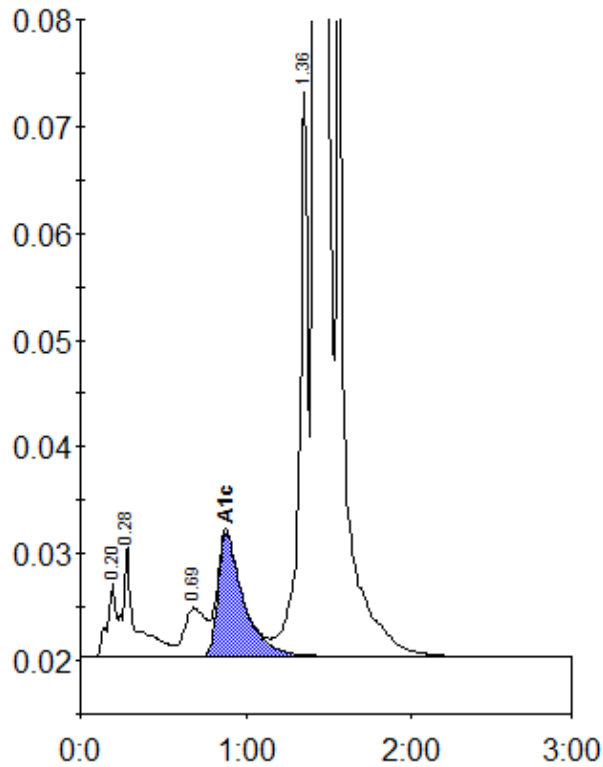

Peak table - ID: 10558594

| Peak | R.time | Height | Area | Area % |
|-------------|--------|---------|---------|--------|
| A1a | 0.20 | 6983 | 25190 | 0.8 |
| A1b | 0.28 | 10424 | 56439 | 1.7 |
| LA1c/CHb-1 | 0.69 | 4583 | 40699 | 1.2 |
| A1c | 0.88 | 11622 | 124039 | 5.1 |
| P3 | 1.36 | 52797 | 190268 | 5.7 |
| A0 | 1.42 | 890476 | 2910132 | 87.0 |
| Total Area: | | 3346767 | | |

| | |
|----------------|-----|
| Concentration: | % |
| A1c | 5.1 |