

Patient Name	Mrs. NASIM BADABHAI	Client Name	OncoCare Clinic, Int. Gurgaon	Specimen Received	12-Sep-2019
Age/Sex	51 Years/Female			Specimen Type	Tissue
Patient ID	011909120389			Collection Date	12-Sep-2019
Specimen ID	MOLQ/B-1746/19			Report Date	13-Sep-2019

SURGICAL PATHOLOGY REPORT

Second Opinion

DIAGNOSIS

ON THE BASIS OF ABOVE MENTIONED FINDINGS, OVERALL FEATURES ARE SUGGESTIVE OF:
ADENOCARCINOMA- HIGH GRADE (VILLOGLANDULAR)(ENDOMETRIAL / OVARY IN ORIGIN)

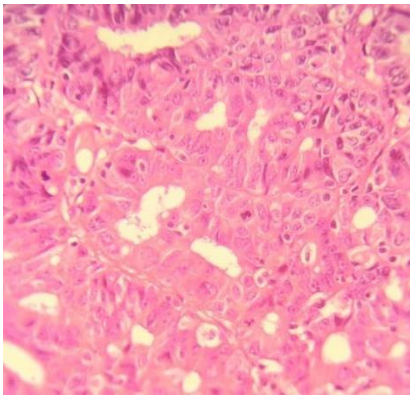

Fig. 1

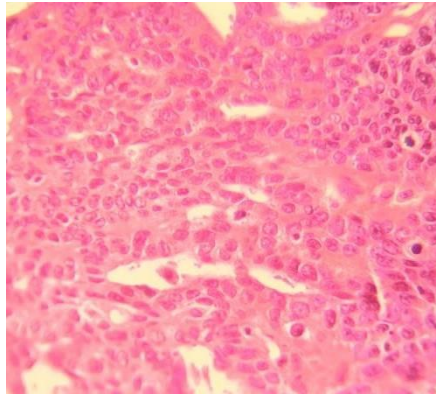

Fig. 2

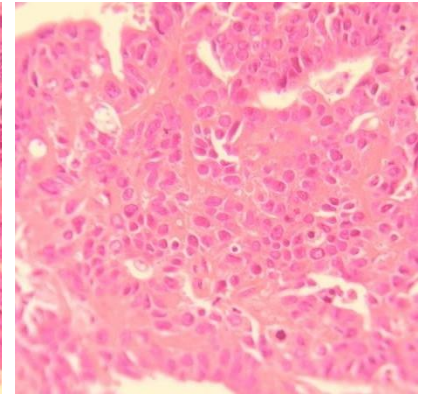

Fig. 3

SPECIMEN

Second Opinion

GROSS

Received three paraffin embedded blocks labeled as 1) H-19 1134 D, 2) H-19 1134 E, 3) H-19 1134 F
 No endometrial or cervical blocks received.

Microscopy

1. Section examined from the **Interuterine Fibroid** shows interlacing muscle bundles and areas of tumor cells arranged in glandular pattern with large number of atypical vesicular nucleus with mitotic figures. **(Fig. 1)**
2. Section examined form **Left Ovary** shows papillae with fibrovascular core lined by epithelium with large atypical nucleus with high nuclear : cytoplasmic ratio and mitotic figures. Stroma shows cells with plump nucleus. **(Fig. 2)**
3. Section examined from **Other Ovary** shows papillae with fibrovascular core lined by epithelium with large atypical nucleus with high nuclear : cytoplasmic ratio and mitotic figures. Stroma shows cells with plump nucleus. **(Fig. 3)**

Note : All biopsy specimen will be stored for 15 (fifteen) days, block and slides for 5 (five) years only from the time of receipt at the laboratory. No request ,for any of the above ,will be entertained after the due date.

Reference

- i) Rosai and Ackerman's Surgical Pathology.
- ii) Modern Surgical Pathology.

Gulshan Yadav, MD
 Consultant Pathologist