

Patient report

Bio-Rad DATE: 09/13/2019
D-10 TIME: 05:13 PM
S/N: #DJ4I016123 Software version: 4.30-2
Sample ID: 10569306
Injection date 09/13/2019 05:08 PM
Injection #: 29 Method: HbA1c
Rack #: --- Rack position: 3

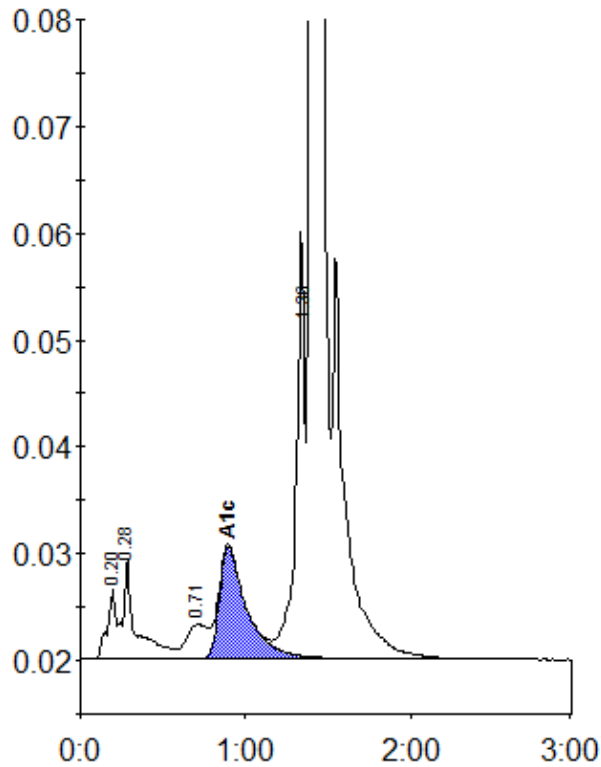

Peak table - ID: 10569306

Peak	R.time	Height	Area	Area %
A1a	0.20	6674	23034	0.8
A1b	0.28	9415	50368	1.8
LA1c/CHb-1	0.71	3204	27782	1.0
A1c	0.89	10439	118974	5.6
P3	1.36	39852	152260	5.3
A0	1.40	797587	2495568	87.0
Total Area:		2867986		

Concentration:	%
A1c	5.6