

Patient report

Bio-Rad DATE: 09/13/2019
D-10 TIME: 05:49 PM
S/N: #DJ4I016123 Software version: 4.30-2
Sample ID: 10569302
Injection date 09/13/2019 05:35 PM
Injection #: 34 Method: HbA1c
Rack #: --- Rack position: 1

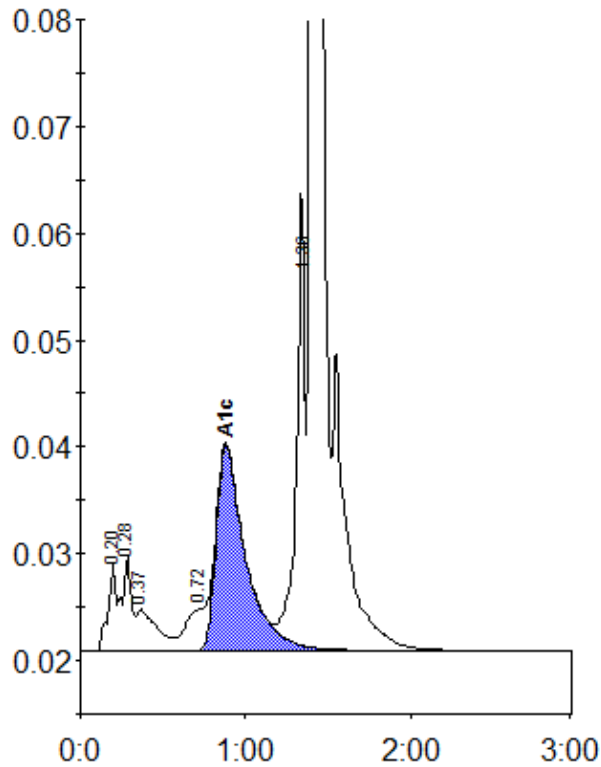

Peak table - ID: 10569302

Peak	R.time	Height	Area	Area %
A1a	0.20	8162	28277	1.1
A1b	0.28	8898	35260	1.3
Unknown	0.37	3877	34184	1.3
LA1c/CHb-1	0.72	3884	33558	1.2
A1c	0.88	19242	239184	11.5
P3	1.36	42797	160368	6.0
A0	1.40	680283	2161211	80.3
Total Area:		2692042		

Concentration:	%
A1c	11.5