

# Patient report

Bio-Rad                      DATE: 09/13/2019  
D-10                         TIME: 07:16 PM  
S/N: #DJ4I016123        Software version: 4.30-2  
Sample ID:                 10586813  
Injection date             09/13/2019 06:58 PM  
Injection #: 44             Method: HbA1c  
Rack #: ---                 Rack position: 3

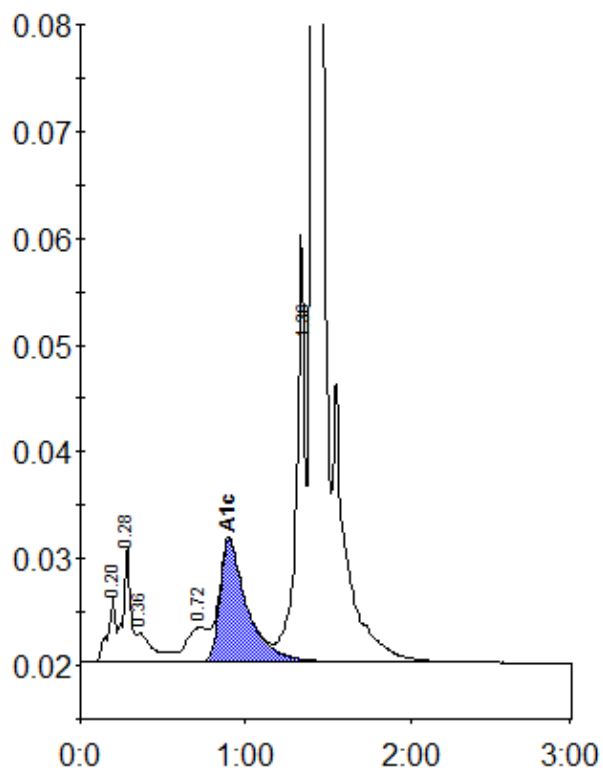

Peak table - ID: 10586813

Peak	R.time	Height	Area	Area %
A1a	0.20	6029	20798	0.9
A1b	0.28	10765	33881	1.5
Unknown	0.36	2629	18830	0.8
LA1c/CHb-1	0.72	3165	28570	1.3
A1c	0.90	11412	130132	7.7
P3	1.36	39909	142940	6.3
A0	1.41	612628	1878562	83.4
Total Area:		2253713		

Concentration:	%
A1c	7.7