

Patient report

Bio-Rad DATE: 09/13/2019
D-10 TIME: 06:21 PM
S/N: #DJ4I016123 Software version: 4.30-2
Sample ID: 10587324
Injection date 09/13/2019 06:07 PM
Injection #: 39 Method: HbA1c
Rack #: --- Rack position: 1

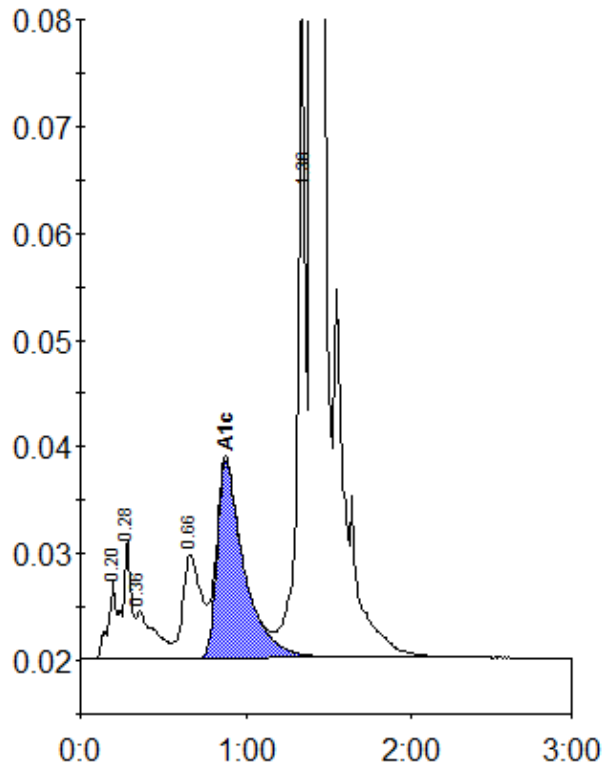

Peak table - ID: 10587324

Peak	R.time	Height	Area	Area %
A1a	0.20	7450	31607	1.0
A1b	0.28	11188	32796	1.1
Unknown	0.36	4524	34101	1.1
LA1c/CHb-1	0.66	9620	76266	2.5
A1c	0.88	18504	210591	9.0
P3	1.36	66763	201581	6.6
A0	1.40	786113	2464098	80.8
Total Area:			3051041	

Concentration:	%
A1c	9.0