

# Patient report

Bio-Rad                      DATE: 09/13/2019  
D-10                         TIME: 05:31 PM  
S/N: #DJ4I016123        Software version: 4.30-2  
Sample ID:                 10558569  
Injection date             09/13/2019 05:17 PM  
Injection #: 32             Method: HbA1c  
Rack #: ---                 Rack position: 6

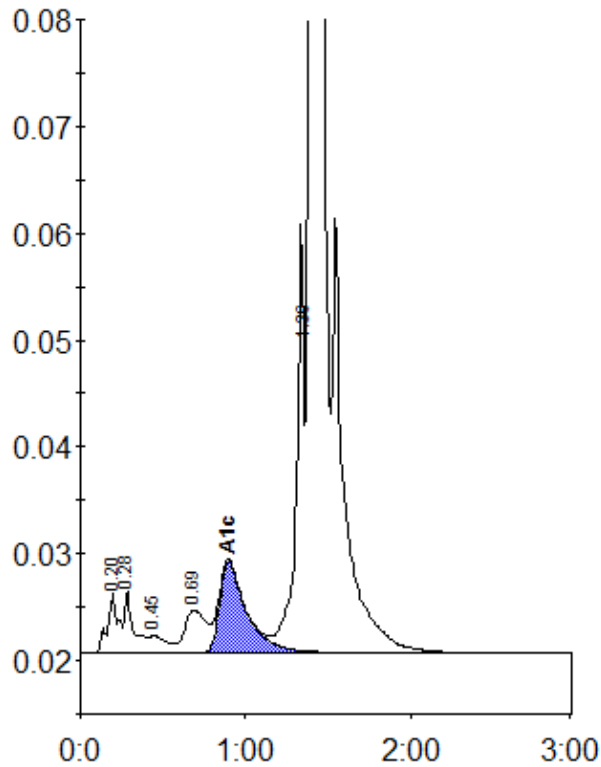

Peak table - ID: 10558569

Peak	R.time	Height	Area	Area %
A1a	0.20	5664	25277	0.8
A1b	0.28	5750	22083	0.7
F	0.45	1678	11684	0.4
LA1c/CHb-1	0.69	4007	35434	1.1
A1c	0.90	8516	96681	4.3
P3	1.36	40098	134566	4.3
A0	1.40	877931	2829331	89.7
Total Area:		3155056		

Concentration:	%
A1c	4.3