

Patient report

Bio-Rad DATE: 09/13/2019
D-10 TIME: 07:14 PM
S/N: #DJ4I016123 Software version: 4.30-2
Sample ID: 10558153
Injection date 09/13/2019 06:52 PM
Injection #: 42 Method: HbA1c
Rack #: --- Rack position: 1

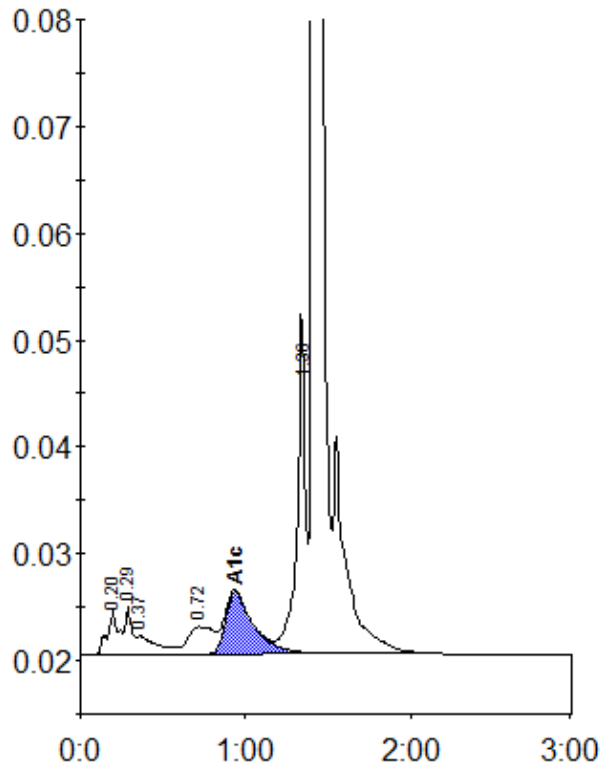

Peak table - ID: 10558153

Peak	R.time	Height	Area	Area %
A1a	0.20	4114	19290	1.3
A1b	0.29	4402	13310	0.9
Unknown	0.37	1703	14651	1.0
LA1c/CHb-1	0.72	2545	27827	1.8
A1c	0.94	5801	69130	6.2
P3	1.36	31801	112725	7.4
A0	1.41	430235	1265545	83.1
Total Area:		1522477		

Concentration:	%
A1c	6.2