

Patient Name	Mrs. NASIM BADABHAI	Client Name	OncoCare Clinic, Int. Gurgaon	Specimen Received	12-Sep-2019
Age/Sex	51 Years/Female			Specimen Type	Tissue
Patient ID	011909120389			Collection Date	12-Sep-2019
Specimen ID	MOLQ/B-1746/19			Report Date	13-Sep-2019

SURGICAL PATHOLOGY REPORT

Second Opinion

DIAGNOSIS

ON THE BASIS OF ABOVE MENTIONED FINDINGS, OVERALL FEATURES ARE SUGGESTIVE OF:
ADENOCARCINOMMA- HIGH GRADE (ENDOMETRIAL / OVARY IN ORIGIN)

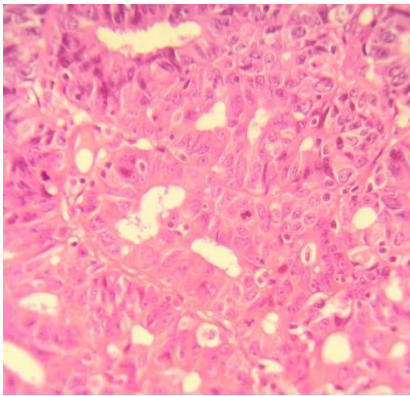

Fig. 1

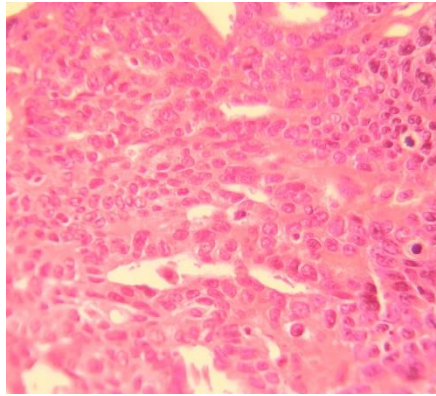

Fig. 2

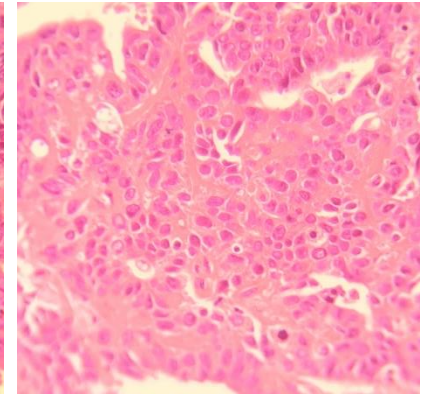

Fig. 3

SPECIMEN

Second Opinion

GROSS

Received three paraffin embedded blocks labeled as 1) H-19 1134 D, 2) H-19 1134 E, 3) H-19 1134 F
 No endometrial or cervical blocks received.

Microscopy

1. Section examined from the **Interuterine Fibroid** shows interlacing muscle bundles and areas of tumor cells arranged in glandular pattern with large number of atypical vesicular nucleus with mitotic figures. **(Fig. 1)**
2. Section examined form **Left Ovary** shows papillae with fibrovascular core lined by epithelium with large atypical nucleus with high nuclear : cytoplasmic ratio and mitotic figures. Stroma shows cells with plump nucleus. **(Fig. 2)**
3. Section examined from **Other Ovary** shows papillae with fibrovascular core lined by epithelium with large atypical nucleus with high nuclear : cytoplasmic ratio and mitotic figures. Stroma shows cells with plump nucleus. **(Fig. 3)**

Note : All biopsy specimen will be stored for 15 (fifteen)days, block and slides for 5(five) years only from the time of receipt at the laboratory. No request ,for any of the above ,will be entertained after the due date.

Reference

- i) Rosai and Ackerman's Surgical Pathology.
- ii) Modern Surgical Pathology.

Gulshan Yadav, MD
Consultant Pathologist