

Patient report

Bio-Rad DATE: 09/12/2019
D-10 TIME: 07:19 PM
S/N: #DJ4I016123 Software version: 4.30-2
Sample ID: 10587403
Injection date 09/12/2019 07:17 PM
Injection #: 47 Method: HbA1c
Rack #: --- Rack position: 4

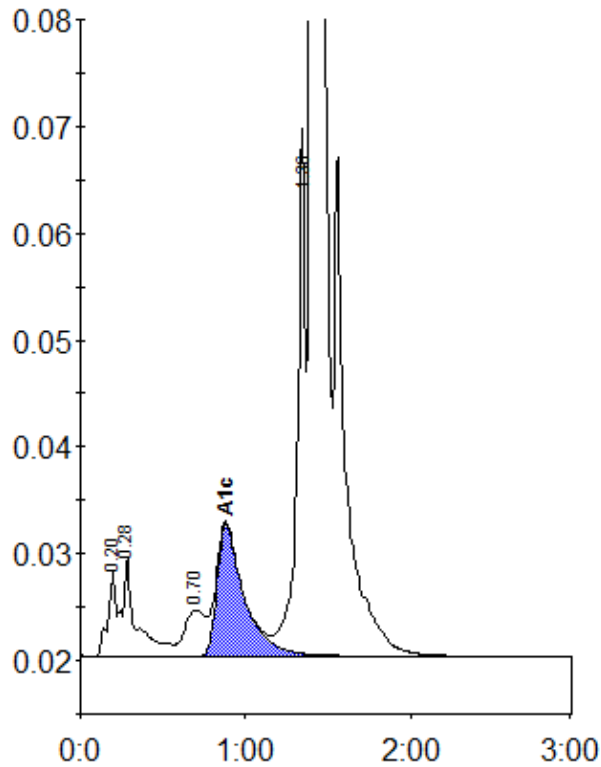

Peak table - ID: 10587403

Peak	R.time	Height	Area	Area %
A1a	0.20	7893	26914	0.8
A1b	0.28	9268	54503	1.6
LA1c/CHb-1	0.70	4336	38256	1.1
A1c	0.88	12363	141535	5.6
P3	1.36	45340	174861	5.1
A0	1.40	919249	2962405	87.2
Total Area:		3398474		

Concentration:	%
A1c	5.6