

Patient report

Bio-Rad DATE: 09/12/2019
D-10 TIME: 07:01 PM
S/N: #DJ4I016123 Software version: 4.30-2
Sample ID: 10560919
Injection date 09/12/2019 06:41 PM
Injection #: 39 Method: HbA1c
Rack #: --- Rack position: 6

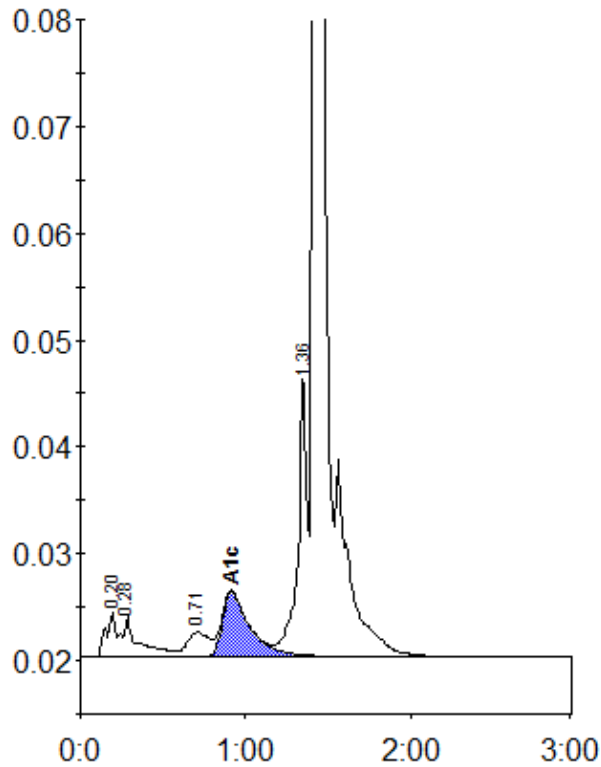

Peak table - ID: 10560919

Peak	R.time	Height	Area	Area %
A1a	0.20	4247	21080	1.2
A1b	0.28	3786	22436	1.3
LA1c/CHb-1	0.71	2288	20600	1.2
A1c	0.91	6088	70440	5.6
P3	1.36	25886	101620	5.8
A0	1.42	506190	1503819	86.4
Total Area:		1739995		

Concentration:	%
A1c	5.6