

Patient report

Bio-Rad DATE: 09/12/2019
D-10 TIME: 07:00 PM
S/N: #DJ4I016123 Software version: 4.30-2
Sample ID: 10560913
Injection date 09/12/2019 06:32 PM
Injection #: 36 Method: HbA1c
Rack #: --- Rack position: 3

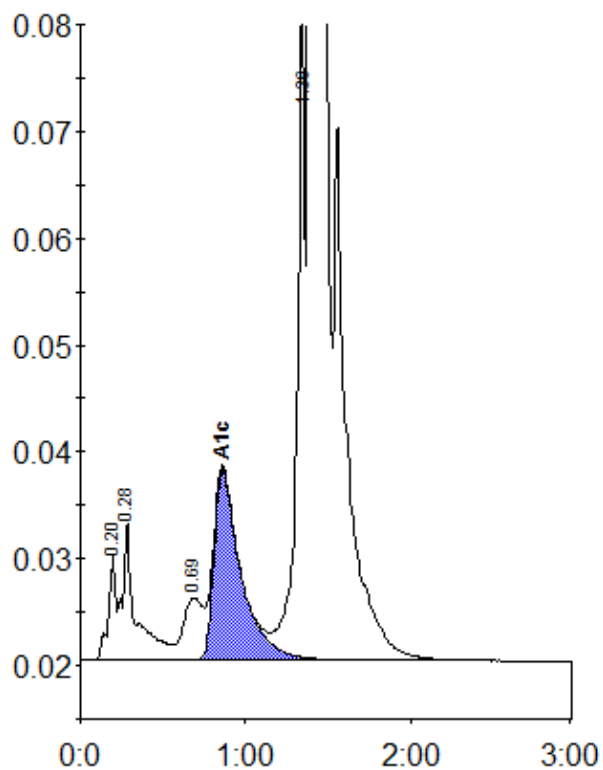

Peak table - ID: 10560913

Peak	R.time	Height	Area	Area %
A1a	0.20	9926	31372	0.7
A1b	0.28	13071	74117	1.6
LA1c/CHb-1	0.69	5838	47750	1.1
A1c	0.86	17867	203419	5.9
P3	1.36	61751	225752	5.0
A0	1.40	1124020	3925636	87.1
Total Area:		4508046		

Concentration:	%
A1c	5.9