

Patient report

Bio-Rad DATE: 09/12/2019
D-10 TIME: 07:04 PM
S/N: #DJ4I016123 Software version: 4.30-2
Sample ID: 10558564
Injection date 09/12/2019 05:55 PM
Injection #: 28 Method: HbA1c
Rack #: --- Rack position: 3

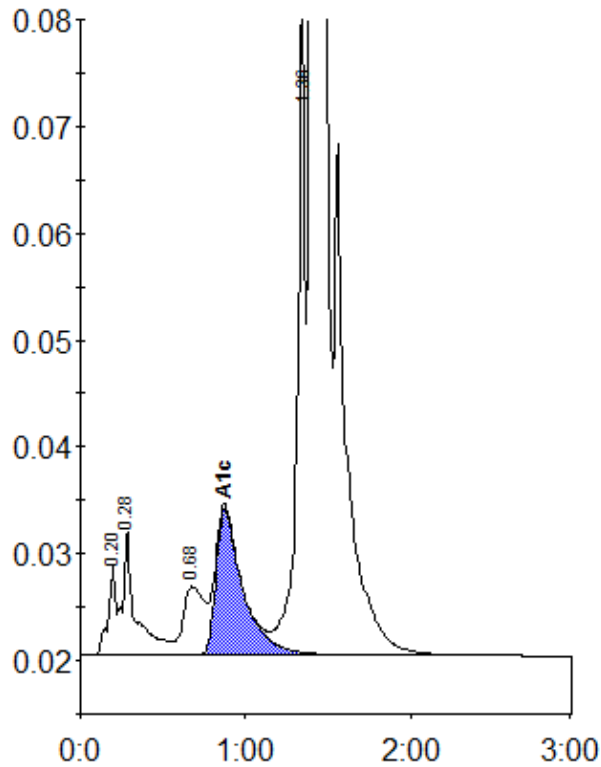

Peak table - ID: 10558564

Peak	R.time	Height	Area	Area %
A1a	0.20	8369	27197	0.7
A1b	0.28	11755	62692	1.6
LA1c/CHb-1	0.68	6403	56854	1.5
A1c	0.87	13693	154970	5.3
P3	1.36	58425	211605	5.4
A0	1.40	1021795	3395508	86.9
Total Area:		3908826		

Concentration:	%
A1c	5.3