

Patient report

Bio-Rad DATE: 09/12/2019
D-10 TIME: 06:07 PM
S/N: #DJ4I016123 Software version: 4.30-2
Sample ID: 10585852
Injection date 09/12/2019 05:52 PM
Injection #: 27 Method: HbA1c
Rack #: --- Rack position: 1

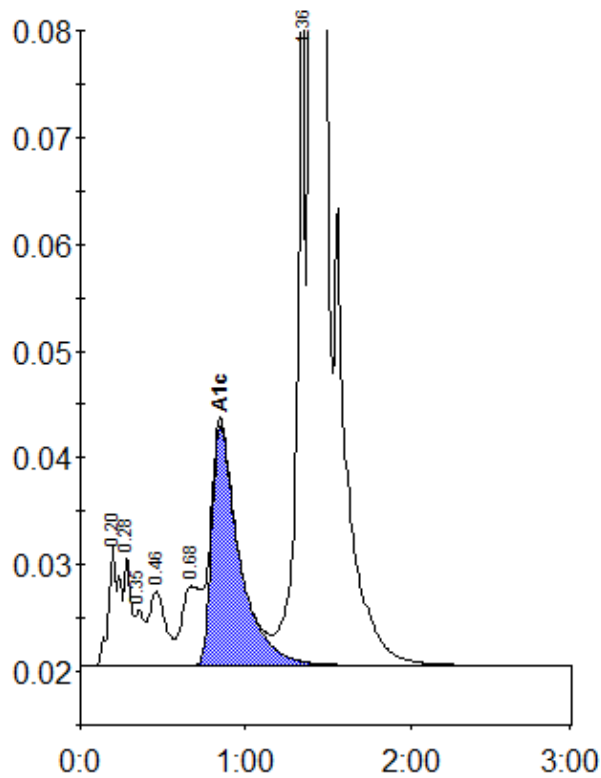

Peak table - ID: 10585852

Peak	R.time	Height	Area	Area %
A1a	0.20	11170	51944	1.2
A1b	0.28	10262	30971	0.7
Unknown	0.35	5140	18543	0.4
F	0.46	7026	47090	1.1
LA1c/CHb-1	0.68	7407	58419	1.4
A1c	0.85	22578	261793	8.0
P3	1.36	68267	241379	5.7
A0	1.40	1049051	3529319	83.2
Total Area:		4239457		

Concentration:	%
A1c	8.0