

Patient Name	Mrs. CHANDERKALA	Client Name	Lalita Memorial Hospital	Specimen Received	07-09-2019
Age/Sex	52 Years/Female	Pvt. Ltd. (Rewari)		Specimen Type	Tissue
Patient ID	011909070314			Collection Date	07-09-2019
Specimen ID	MOLQ/B-1723-19			Report Date	12 09 2019

SURGICAL PATHOLOGY REPORT

Endometrial Biopsy

DIAGNOSIS

SIMPLE HYPERPLASIA WITHOUT ATYPIA

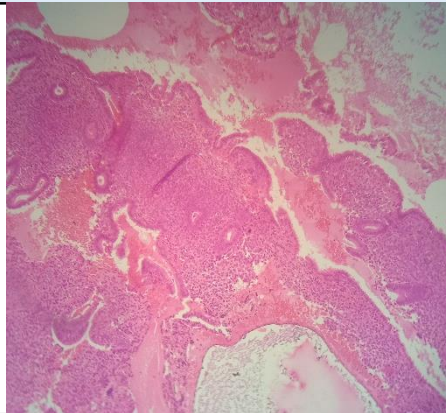

SPECIMEN

Endometrial Biopsy

GROSS

Received multiple grayish white tissue piece.

Microscopy

Section examined shows small and cystically dilated endometrial glands with cuboidal lining with small round nucleus. Stroma shows mononuclear inflammatory cells.

No granuloma seen. No malignant cells seen.

Note : All biopsy specimen will be stored for 15 (fifteen)days, block and slides for 5(five) years only from the time of receipt at the laboratory. No request ,for any of the above ,will be entertained after the due date.

Reference

- i) Rosai and Ackerman's Surgical Pathology.
- ii) Modern Surgical Pathology.

**Gulshan Yadav, MD
Consultant Pathologist**