

<b>Patient Name</b>	<b>Mrs. SEEMA</b>	<b>Client Name</b>	First Floor SCO-86, Huda	<b>Specimen Received</b>	07-09-2019
<b>Age/Sex</b>	40 Years/Female		Market Sector 10A,	<b>Specimen Type</b>	Tissue
<b>Patient ID</b>	011909070278		Gurugram	<b>Collection Date</b>	07-09-2019
<b>Specimen ID</b>	MOLQ/B-1728-19			<b>Report Date</b>	<b>12 09 2019</b>

## SURGICAL PATHOLOGY REPORT

### Gall Bladder

#### DIAGNOSIS

#### CHOLECYSTITIS

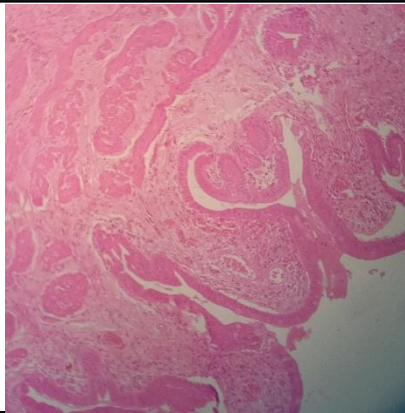

#### SPECIMEN

Gall Bladder

#### GROSS

Received 4.6X1.8 cm long gall bladder. Cut section shows no stones.

#### Microscopy

Section examined shows ductal cells with cuboidal lining epithelium and round nucleus with mild anisonucleosis surrounded by large number of inflammatory cells(lymphocytes, polymorphs). Section also shows surrounding stromal cells.

No granuloma and no malignant cells seen.

**Note :** All biopsy specimen will be stored for 15 (fifteen)days, block and slides for 5(five) years only from the time of receipt at the laboratory. No request ,for any of the above ,will be entertained after the due date.

#### Reference

- i) Rosai and Ackerman's Surgical Pathology.
- ii) Modern Surgical Pathology.

**Gulshan Yadav, MD**  
Consultant Pathologist