

<b>Patient Name</b>	<b>Mrs. SEEMA</b>	<b>Client Name</b>	First Floor SCO-86, Huda	<b>Specimen Received</b>	07-09-2019
<b>Age/Sex</b>	40 Years/Female		Market Sector 10A,	<b>Specimen Type</b>	Tissue
<b>Patient ID</b>	011909070278		Gurugram	<b>Collection Date</b>	07-09-2019
<b>Specimen ID</b>	MOLQ/B-1727-19			<b>Report Date</b>	<b>12 09 2019</b>

**SURGICAL PATHOLOGY REPORT**

**Uterus with Cervix**

**DIAGNOSIS**

**CHRONIC CERVICITIS**

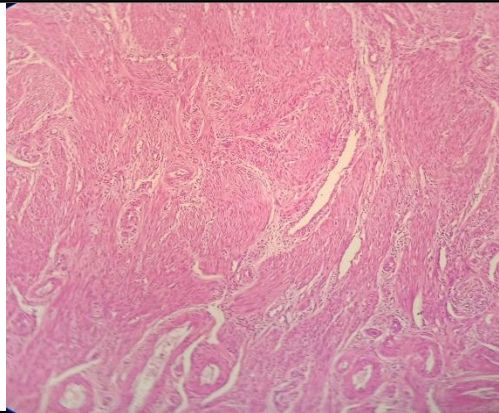

**SPECIMEN**

Uterus with Cervix

**GROSS**

Received 8.4x5.7 cm uterus with cervix.

**Microscopy**

Section examined shows  
 Endometrium with Proliferative Phase  
 Myometrium with Muscle bundles  
 Cervix with mononuclear inflammatory cells

**Note :** All biopsy specimen will be stored for 15 (fifteen)days, block and slides for 5(five) years only from the time of receipt at the laboratory. No request ,for any of the above ,will be entertained after the due date.

**Reference**

- i) Rosai and Ackerman's Surgical Pathology.
- ii) Modern Surgical Pathology.

**Gulshan Yadav, MD  
 Consultant Pathologist**