

Patient Name	Mr. RAMPAL SINGH	Client Name	Gobind Hospital,	Specimen Received	04-Sep-2019
Age/Sex	63 Years/Male		Gurgoan	Specimen Type	Tissue
Patient ID	011909040044			Collection Date	04-Sep-2019
Specimen ID	MOLQ/B-1699/19			Report Date	12-Sep-2019

SURGICAL PATHOLOGY REPORT

Ulcerative Wound on Right Foot with Abscess involving soft tissue and underlying bones.

DIAGNOSIS

DYSPLASTIC LESION

(Suggestive of Well Differentiated Squamous Cell Carcinoma)

Advised: Immunohistochemistry (Cytokeratin)

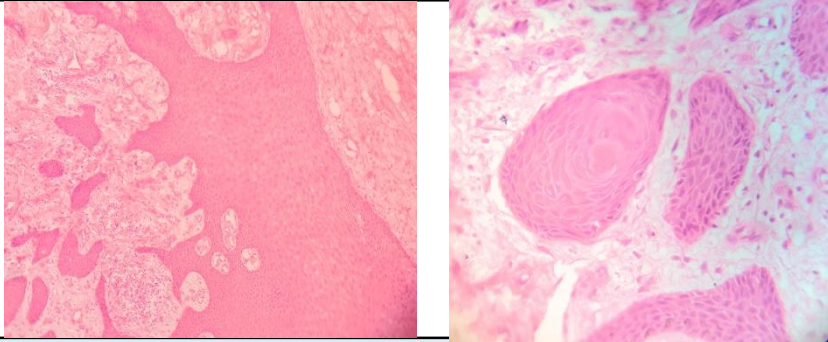

SPECIMEN

Ulcerative Wound on Right Foot with Abscess involving soft tissue and underlying bones.

GROSS

Received 7.5x7 cm greyish white tissue piece with skin attached.

Microscopy

1. Section examined shows squamous lining epithelium with round to oval nucleus, presence of dysplastic changes with altered nuclear : cytoplasmic ratio, prominent nucleoli, mitotic figures, loss of cohesion, few keratin pearls formation, with one area with break in the continuity of basement membrane and tumor epithelial cells entering the connective tissue stroma suggestive of Microinvasion.
2. Stroma reveals bundles of collagen fibers with inflammatory infiltrate, muscle bundles, adipose fat cells.

Note : All biopsy specimen will be stored for 15 (fifteen)days, block and slides for 5(five) years only from the time of receipt at the laboratory. No request ,for any of the above ,will be entertained after the due date.

**Gulshan Yadav, MD
Consultant Pathologist**

Reference

- i) Rosai and Ackerman's Surgical Pathology.
- ii) Modern Surgical Pathology.