

Patient Name	Mrs. REKHA	Client Name	Chiranjeev Path Lab	Specimen Received	06/09/19
Age/Sex	29 Years/Female			Specimen Type	Tissue
Patient ID	011909060017			Collection Date	06/09/19
Specimen ID	MOLQ/B-1709/19			Report Date	11/09/19

SURGICAL PATHOLOGY REPORT

Lump right breast

DIAGNOSIS

BENIGN BREAST LESION

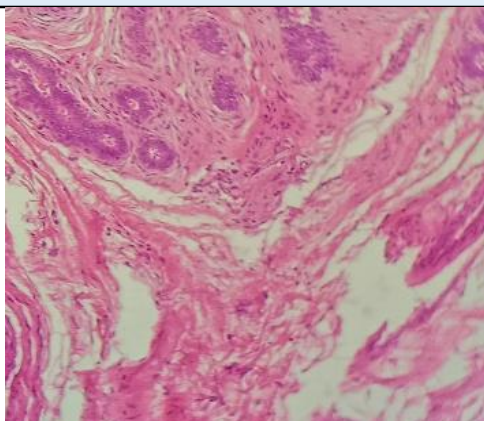

SPECIMEN

Lump right breast

GROSS

Received 3.6x2.8,1.9x1.3cm two grayish white tissue piece.

Microscopy

Section examined shows ducts with cuboidal epithelium with small round nucleus surrounded by fibro collagenous tissue.

No granuloma seen. No malignant cells seen.

Note : All biopsy specimen will be stored for 15 (fifteen)days, block and slides for 5(five) years only from the time of receipt at the laboratory. No request ,for any of the above ,will be entertained after the due date.

Reference

- i) Rosai and Ackerman's Surgical Pathology.
- ii) Modern Surgical Pathology.



Gulshan Yadav, MD
Consultant Pathologist