

<b>Patient Name</b>	<b>Mrs. SUMAN 33821</b>	<b>Client Name</b>	Pushpanjali Hospital	<b>Specimen Received</b>	04/09/19
<b>Age/Sex</b>	38 Years/Female	<b>(Rewari)</b>		<b>Specimen Type</b>	Tissue
<b>Patient ID</b>	011909040358			<b>Collection Date</b>	04/09/19
<b>Specimen ID</b>	MOLQ/B-1703/19			<b>Report Date</b>	11/09/19

## SURGICAL PATHOLOGY REPORT

### Uterus with Cervix

#### DIAGNOSIS

#### Leiomyoma

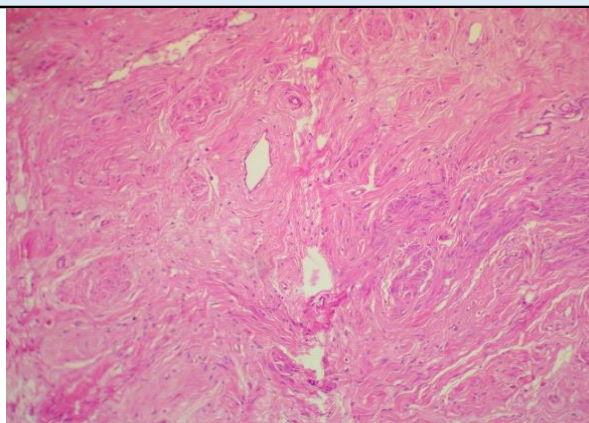

#### **SPECIMEN**

Uterus with Cervix

#### **GROSS**

Received 8.6x5.7 cm uterus with cervix cut section shows two fibroid measuring 0.5,0.5cm and 1.7x1.2cm with bilateral tubes one tube

#### **Microscopy**

Section examined shows

- 1)Endometrium with proliferative phase
- 2)Myometrium with adenomyosis.
- 3)Cervix with mononuclear inflammatory cells
- 4) Bilateral tubes unremarkable with Paratubal cyst.
- 5) Fibroid with interlacing muscle bundles.

**Note :** All biopsy specimen will be stored for 15 (fifteen)days, block and slides for 5(five) years only from the time of receipt at the laboratory. No request ,for any of the above ,will be entertained after the due date.

#### **Reference**

- i) Rosai and Ackerman's Surgical Pathology.
- ii) Modern Surgical Pathology.

**Gulshan Yadav, MD**  
Consultant Pathologist